

LUXURY URBAN MARINA LIVING

A JEWEL BY THE SEA.

The work of renowned architect Daniel Libeskind, Corals at Keppel Bay lies by the water's edge, precious as a pearl necklace. With the open sea as a backdrop, this prized address is a delight to come home to every day.

Corals at Keppel Bay features a host of eco-innovations, and has been accorded GREEN MARK GOLD^{PLUS} AWARD by the Building and Construction Authority and LEAF Award by NParks for being a sustainable development.



UNMATCHED CONVENIENCE. WORLD CLASS RECREATION.

Across Corals at Keppel Bay is Sentosa, home to Resorts World Sentosa, Universal Studios Singapore and many other enticing recreational venues. Lose yourself in the excitement of the theme park, gaming thrills, shopping pleasure, culinary delights and more!



Live connected to a plethora of urban delights, with HarbourFront MRT Station and VivoCity a stone's throw away. Commute islandwide with absolute ease. Update your wardrobe, satisfy your palate, relax and be entertained at Singapore's largest lifestyle mall.



Discover nature in all her splendour at Mount Faber, Singapore's iconic hilltop attraction. Enjoy invigorating walks, soak in the panoramic views, or dine to the unique sight of cable cars gliding across the sky. All in the backyard of your home.



SITE PLAN

- 1

Public Promenade
- 2

Dockside Promenade
- 3

Reflecting Pools
- 4

Water Gardens
- 5

Hydro Spa
- 6

Lounger Pool
- 7

50m Length Swimming Pool
- 8

Splash Pool with Jumping Jets
- 9

BBQ Party Pavilion
- 10

Clubhouse (Multi-Purpose Studio, Lounge, Function Room, Gym)
- 11

Al Fresco Terrace
- 12

Forest Walk
- 13

Entrance Gateway
- 14

Stepping Stones
- 15

Tennis Court
- 16

Children's Play Area

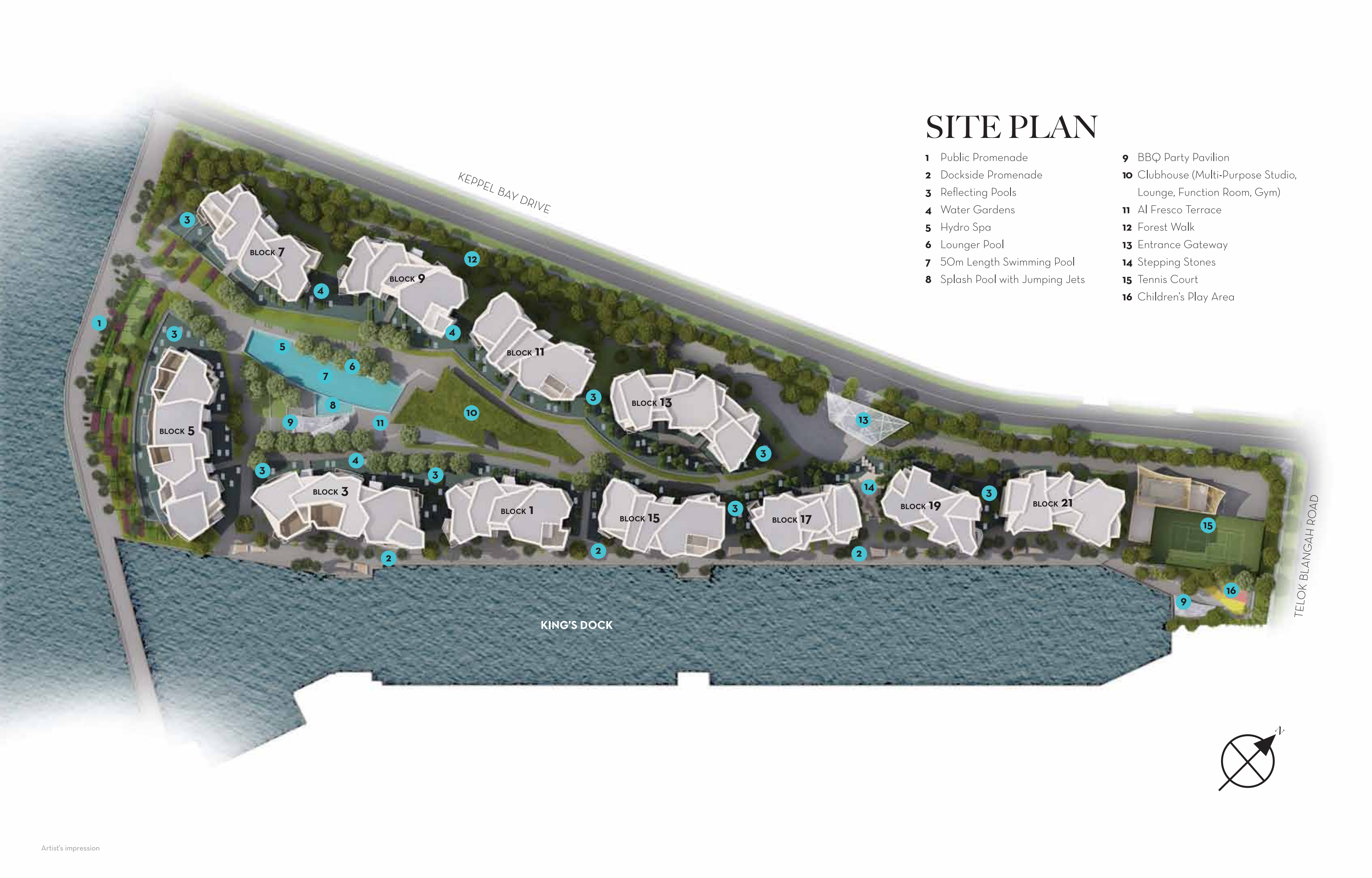



Corals at Keppel Bay comprises 11 low- to medium-rise blocks. Contemporary in style and fluid in design, the blocks cascade toward the waterfront, offering residents inspiring views of the sea, the historic King's Dock alongside the development, and the lush central garden.



ANOTHER EXCEPTIONAL CREATION BY DANIEL LIBESKIND.

Celebrated architect Daniel Libeskind is known globally for his ground-breaking work. The daring and iconic Reflections at Keppel Bay – also by Keppel Land – was his first Asian residential showpiece. With Corals at Keppel Bay, he once again brings his design genius to prime waterfront living.



UNIT DISTRIBUTION CHART

STOREY	BLOCK 1				BLOCK 3			BLOCK 5		
9th	P1f #08-02									
8th			C2a #08-03	C1a2 #08-04						
7th	C1b #07-01	C2b #07-02	C2a #07-03	C1a2 #07-04	P1d #07-05					
6th	C1b #06-01	C2b #06-02	C2a #06-03	C1a2 #06-04	D1a #06-05	D1b #06-06	D1c #06-07			
5th	C1b #05-01	C2b #05-02	C2a #05-03	C1a2 #05-04	D1a #05-05	D1b #05-06	D1c #05-07	P1a #05-08		P1b #05-10
4th	C1b #04-01	C2b #04-02	C2a #04-03	C1a2 #04-04	D1a #04-05	D1b #04-06	D1c #04-07	D2a #04-08	D2b #04-09	D2c #04-10
3rd	C1b #03-01	C2b #03-02	C2a #03-03	C1a2 #03-04	D1a #03-05	D1b #03-06	D1c #03-07	D2a #03-08	D2b #03-09	D2c #03-10
2nd	C1b #02-01	C2b #02-02	C2a #02-03	C1a2 #02-04	D1a #02-05	D1b #02-06	D1c #02-07	D2a #02-08	D2b #02-09	D2c #02-10
1st	C1b #01-01	C2b #01-02	C2a #01-03	C1a2 #01-04	D1a #01-05	D1b #01-06	D1c #01-07	D2a #01-08	D2b #01-09	D2c #01-10
BASEMENT										

STOREY	BLOCK 7		BLOCK 9				BLOCK 11			
9th							P1g #08-18			
8th										
7th			C1a1 #07-13	P1e #07-15		C2a #07-16	C1d #07-17	C2d #07-18	C2c #07-19	C1c #07-20
6th	P1c #06-12		C1a1 #06-13	C1b #06-14	C2b #06-15	C2a #06-16	C1d #06-17	C2d #06-18	C2c #06-19	C1c #06-20
5th	D2e #05-11	D2d #05-12	C1a1 #05-13	C1b #05-14	C2b #05-15	C2a #05-16	C1d #05-17	C2d #05-18	C2c #05-19	C1c #05-20
4th	D2e #04-11	D2d #04-12	C1a1 #04-13	C1b #04-14	C2b #04-15	C2a #04-16	C1d #04-17	C2d #04-18	C2c #04-19	C1c #04-20
3rd	D2e #03-11	D2d #03-12	C1a1 #03-13	C1b #03-14	C2b #03-15	C2a #03-16	C1d #03-17	C2d #03-18	C2c #03-19	C1c #03-20
2nd	D2e #02-11	D2d #02-12	C1a1 #02-13	C1b #02-14	C2b #02-15	C2a #02-16	C1d #02-17	C2d #02-18	C2c #02-19	C1c #02-20
1st	D2e #01-11	D2d #01-12	C1a1 #01-13	C1b #01-14	C2b #01-15	C2a #01-16	C1d #01-17	C2d #01-18	C2c #01-19	C1c #01-20
BASEMENT										

STOREY	BLOCK 13							BLOCK 15			
10th									P1h #09-30		
9th								C1c #09-28			C2c #09-31
8th	C1f #08-21	A1a #08-22	C1e #08-23	A1c #08-24	B1b #08-25	A1b #08-26	B1a #08-27	C1c #08-28	C1d #08-29	C2d #08-30	C2c #08-31
7th	C1f #07-21	A1a #07-22	C1e #07-23	A1c #07-24	B1b #07-25	A1b #07-26	B1a #07-27	C1c #07-28	C1d #07-29	C2d #07-30	C2c #07-31
6th	C1f #06-21	A1a #06-22	C1e #06-23	A1c #06-24	B1b #06-25	A1b #06-26	B1a #06-27	C1c #06-28	C1d #06-29	C2d #06-30	C2c #06-31
5th	C1f #05-21	A1a #05-22	C1e #05-23	A1c #05-24	B1b #05-25	A1b #05-26	B1a #05-27	C1c #05-28	C1d #05-29	C2d #05-30	C2c #05-31
4th	C1f #04-21	A1a #04-22	C1e #04-23	A1c #04-24	B1b #04-25	A1b #04-26	B1a #04-27	C1c #04-28	C1d #04-29	C2d #04-30	C2c #04-31
3rd	C1f #03-21	A1a #03-22	C1e #03-23	A1c #03-24	B1b #03-25	A1b #03-26	B1a #03-27	C1c #03-28	C1d #03-29	C2d #03-30	C2e #03-31
2nd	C1f #02-21	A1a #02-22	C1e #02-23	A1c #02-24	B1b #02-25	A1b #02-26	B1a #02-27	C1c #02-28	C1d #02-29	C2d #02-30	C2c #02-31
1st	C1f #01-21	A1a #01-22	C1e #01-23	A1c #01-24	B1b #01-25	A1b #01-26	B1a #01-27	C1c #01-28	C1d #01-29	C2d #01-30	C2c #01-31
BASEMENT											

STOREY	BLOCK 17				BLOCK 19			
10th	C2e #10-32			B1d #10-35	B1f #10-36	B1g #10-37	C1g #10-38	B1h #10-39
9th	C2e #09-32	B1e #09-33	B1c #09-34	B1d #09-35	B1f #09-36	B1g #09-37	C1g #09-38	B1h #09-39
8th	C2e #08-32	B1e #08-33	B1c #08-34	B1d #08-35	B1f #08-36	B1g #08-37	C1g #08-38	B1h #08-39
7th	C2e #07-32	B1e #07-33	B1c #07-34	B1d #07-35	B1f #07-36	B1g #07-37	C1g #07-38	B1h #07-39
6th	C2e #06-32	B1e #06-33	B1c #06-34	B1d #06-35	B1f #06-36	B1g #06-37	C1g #06-38	B1h #06-39
5th	C2e #05-32	B1e #05-33	B1c #05-34	B1d #05-35	B1f #05-36	B1g #05-37	C1g #05-38	B1h #05-39
4th	C2e #04-32	B1e #04-33	B1c #04-34	B1d #04-35	B1f #04-36	B1g #04-37	C1g #04-38	B1h #04-39
3rd	C2e #03-32	B1e #03-33	B1c #03-34	B1d #03-35	B1f #03-36	B1g #03-37	C1g #03-38	B1h #03-39
2nd	C2e #02-32	B1e #02-33	B1c #02-34	B1d #02-35	B1f #02-36	B1g #02-37	C1g #02-38	B1h #02-39
1st	C2e #01-32	B1e #01-33	B1c #01-34	B1d #01-35	B1f #01-36	B1g #01-37	C1g #01-38	B1h #01-39
BASEMENT								

STOREY	BLOCK 21					
10th	B1i #10-40	A1d #10-41	B1j #10-42	B1k #10-43	B1j (mirror) #10-44	A1d (mirror) #10-45
9th	B1i #09-40	A1d #09-41	B1j #09-42	B1k #09-43	B1j (mirror) #09-44	A1d (mirror) #09-45
8th	B1i #08-40	A1d #08-41	B1j #08-42	B1k #08-43	B1j (mirror) #08-44	A1d (mirror) #08-45
7th	B1i #07-40	A1d #07-41	B1j #07-42	B1k #07-43	B1j (mirror) #07-44	A1d (mirror) #07-45
6th	B1i #06-40	A1d #06-41	B1j #06-42	B1k #06-43	B1j (mirror) #06-44	A1d (mirror) #06-45
5th	B1i #05-40	A1d #05-41	B1j #05-42	B1k #05-43	B1j (mirror) #05-44	A1d (mirror) #05-45
4th	B1i #04-40	A1d #04-41	B1j #04-42	B1k #04-43	B1j (mirror) #04-44	A1d (mirror) #04-45
3rd	B1i #03-40	A1d #03-41	B1j #03-42	B1k #03-43	B1j (mirror) #03-44	A1d (mirror) #03-45
2nd	B1i #02-40	A1d #02-41	B1j #02-42	B1k #02-43	B1j (mirror) #02-44	A1d (mirror) #02-45
1st	B1i #01-40	A1d #01-41	B1j #01-42	B1k #01-43	B1j (mirror) #01-44	A1d (mirror) #01-45
BASEMENT						

1-BEDROOM 2-BEDROOM 3-BEDROOM 3-BEDROOM (DELUXE) 4-BEDROOM 4-BEDROOM (DELUXE) PENTHOUSE

1-BEDROOM
TYPE A1b

61 SQM TO 65 SQM (657 SQ FT TO 700 SQ FT)

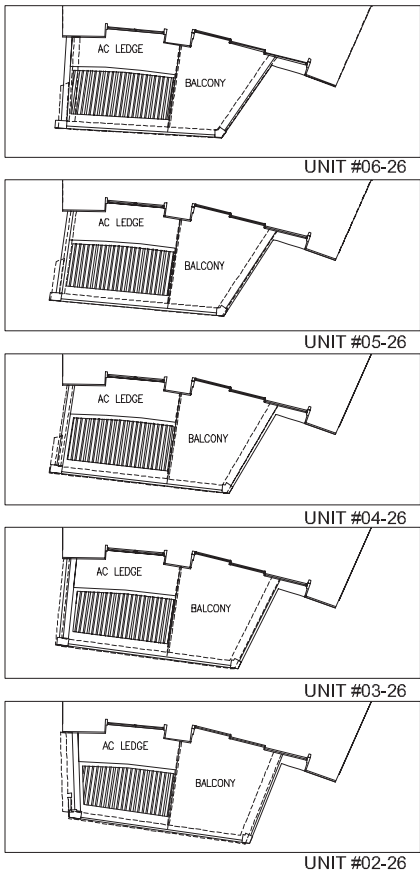
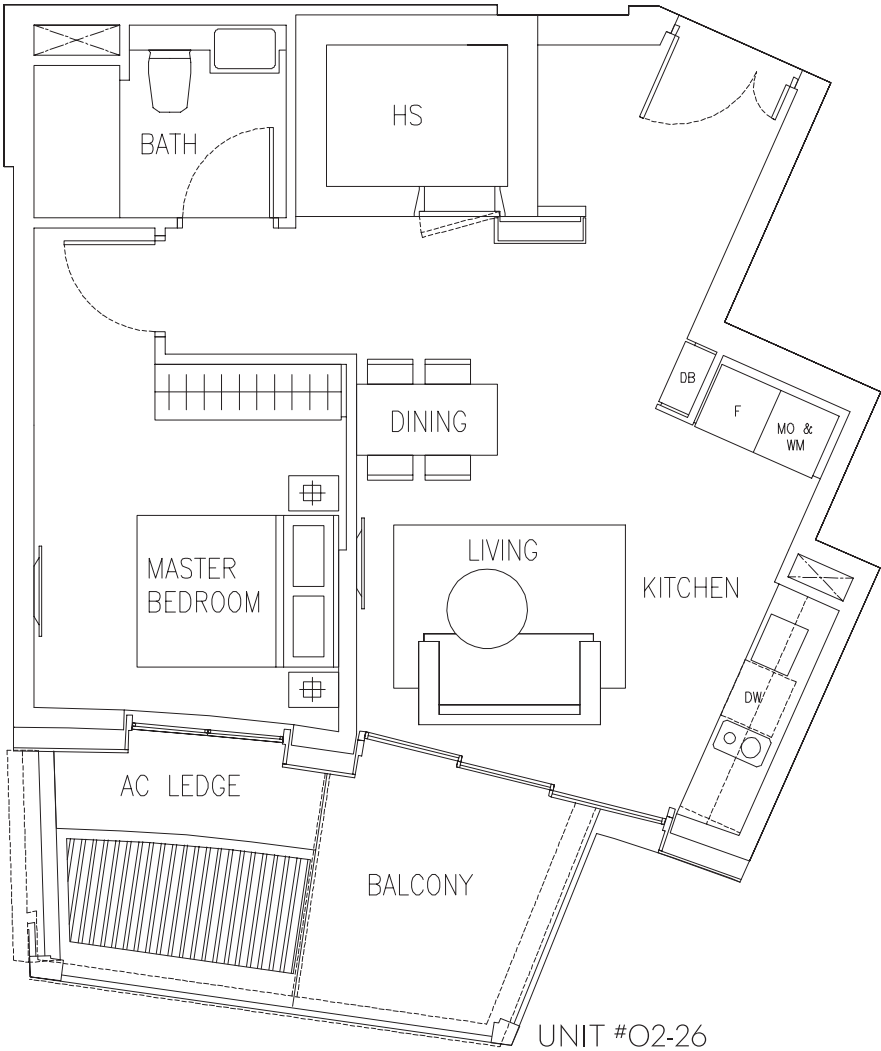
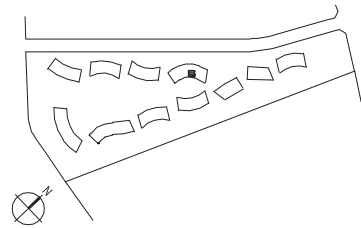

1-BEDROOM
TYPE A1d

53 SQM TO 55 SQM (570 SQ FT TO 592 SQ FT)

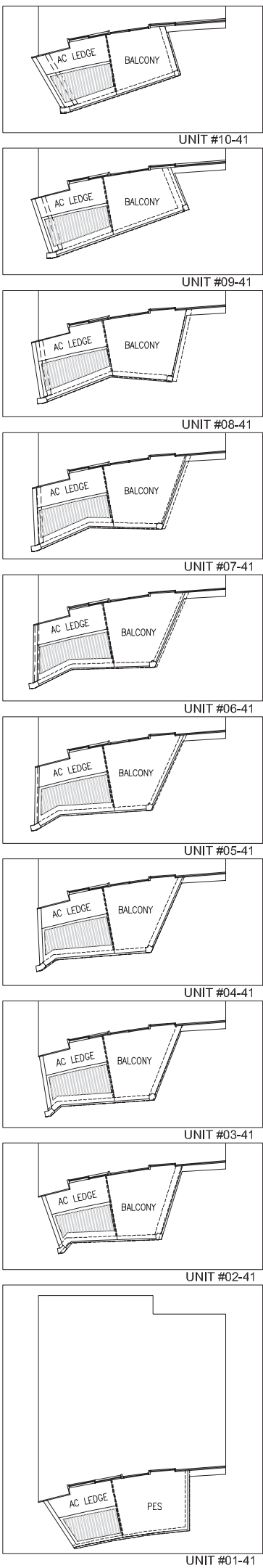
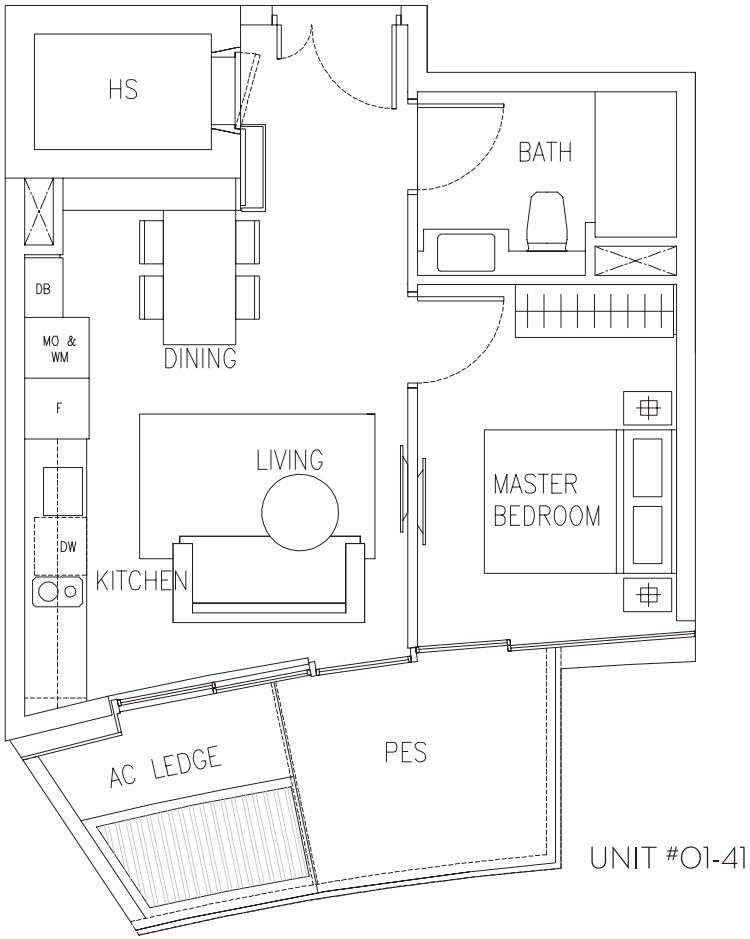
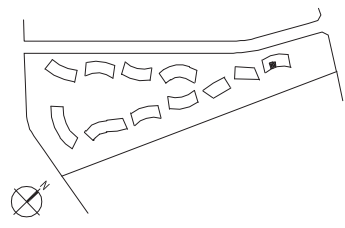

1-BEDROOM
TYPE A1d (mirror)

53 SQM TO 55 SQM (570 SQ FT TO 592 SQ FT)

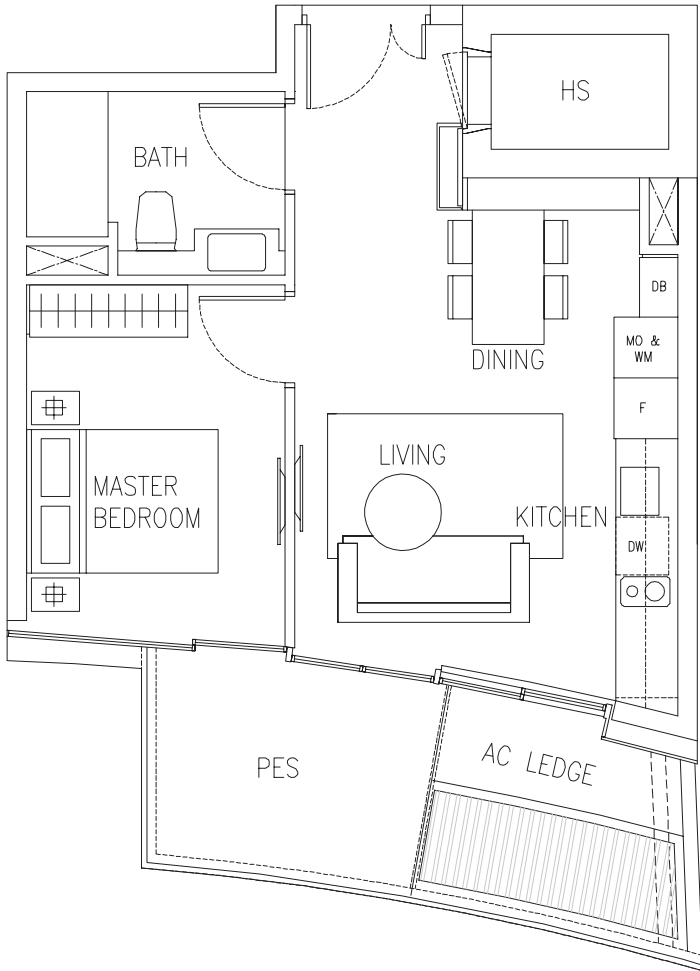
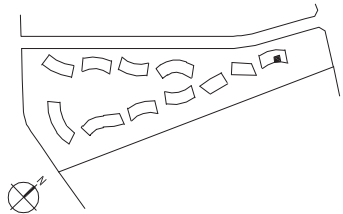

UNIT #01-45

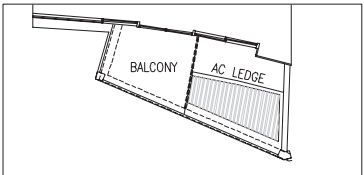

UNIT #10-45

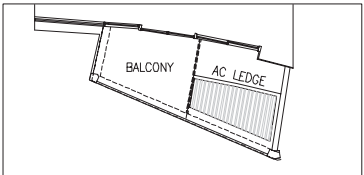

UNIT #09-45

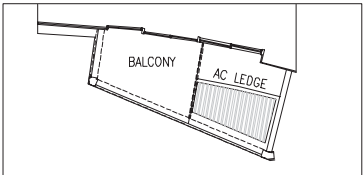

UNIT #08-45

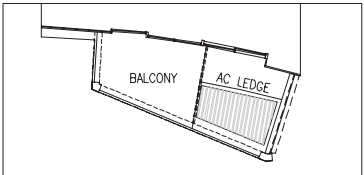

UNIT #07-45

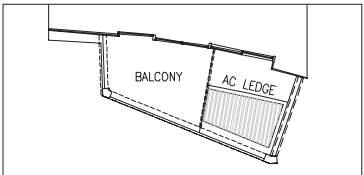

UNIT #06-45

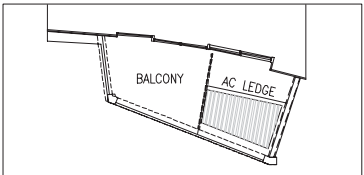

UNIT #05-45

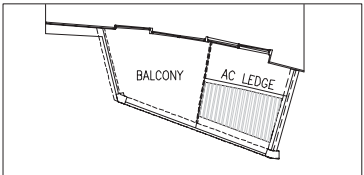

UNIT #04-45

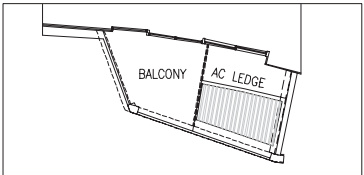

UNIT #03-45

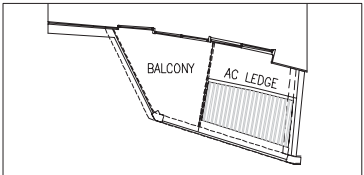

UNIT #02-45

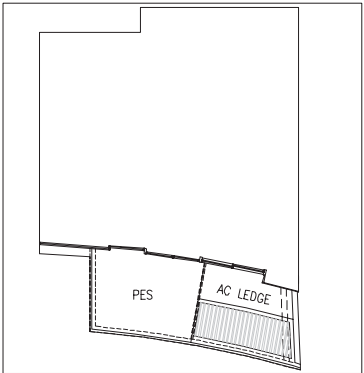

UNIT #01-45

2-BEDROOM
TYPE B1a

83 SQM TO 86 SQM (893 SQ FT TO 926 SQ FT)

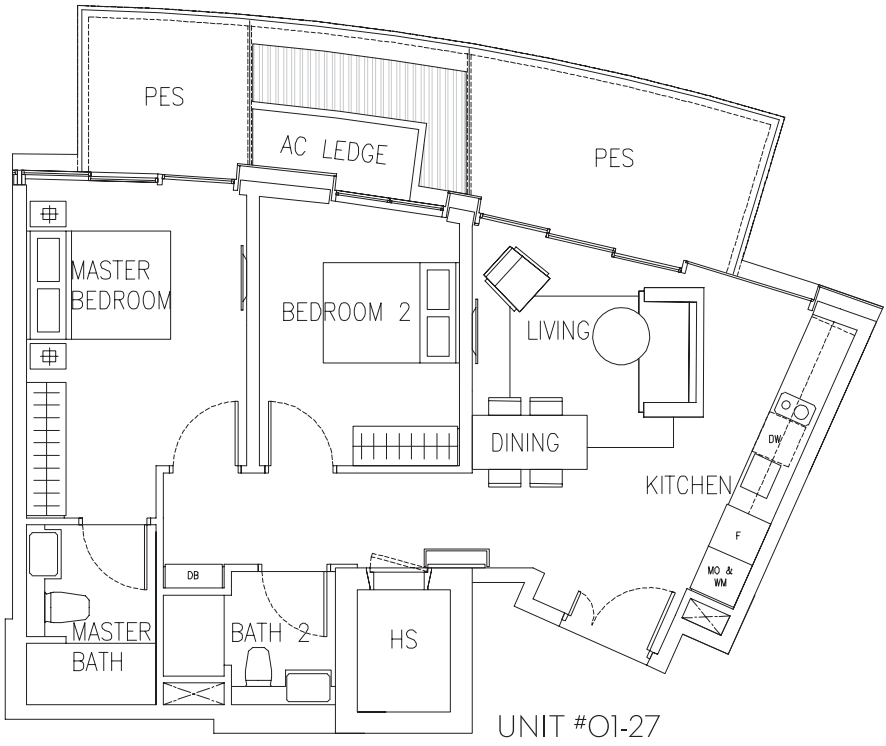
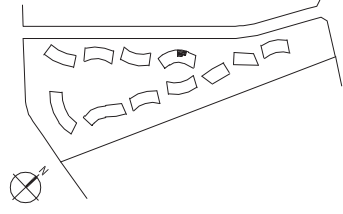

UNIT #01-27

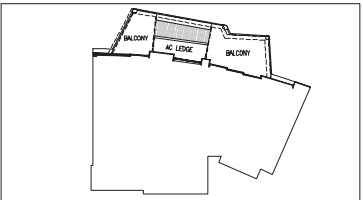

UNIT #08-27

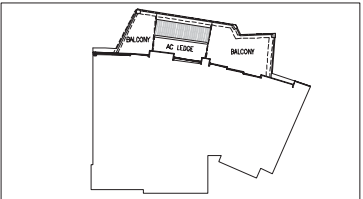

UNIT #07-27

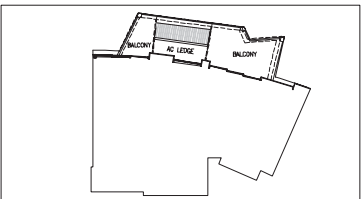

UNIT #06-27

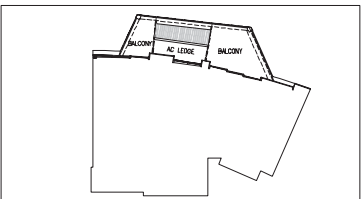

UNIT #05-27

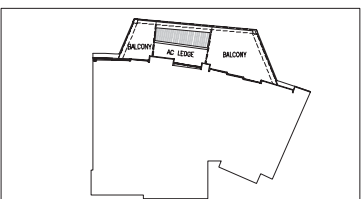

UNIT #04-27

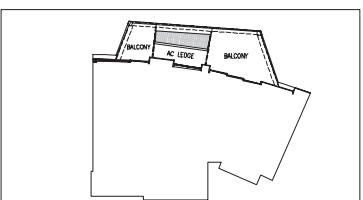

UNIT #03-27

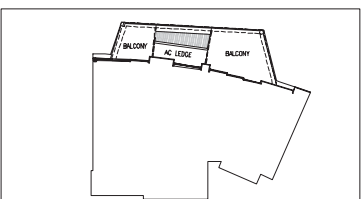

UNIT #02-27

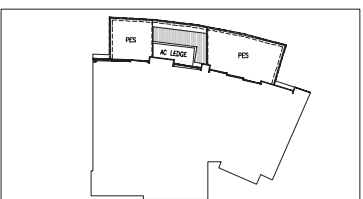

UNIT #01-27

All plans are subject to change as may be required or approved by the relevant authorities. Indicated floor areas are approximate and subject to final survey. Balconies and PES may not be fully covered.

All plans are subject to change as may be required or approved by the relevant authorities. Indicated floor areas are approximate and subject to final survey. Balconies and PES may not be fully covered.

2-BEDROOM
TYPE B1e

81 SQM TO 85 SQM (872 SQ FT TO 915 SQ FT)

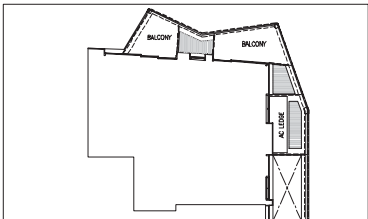
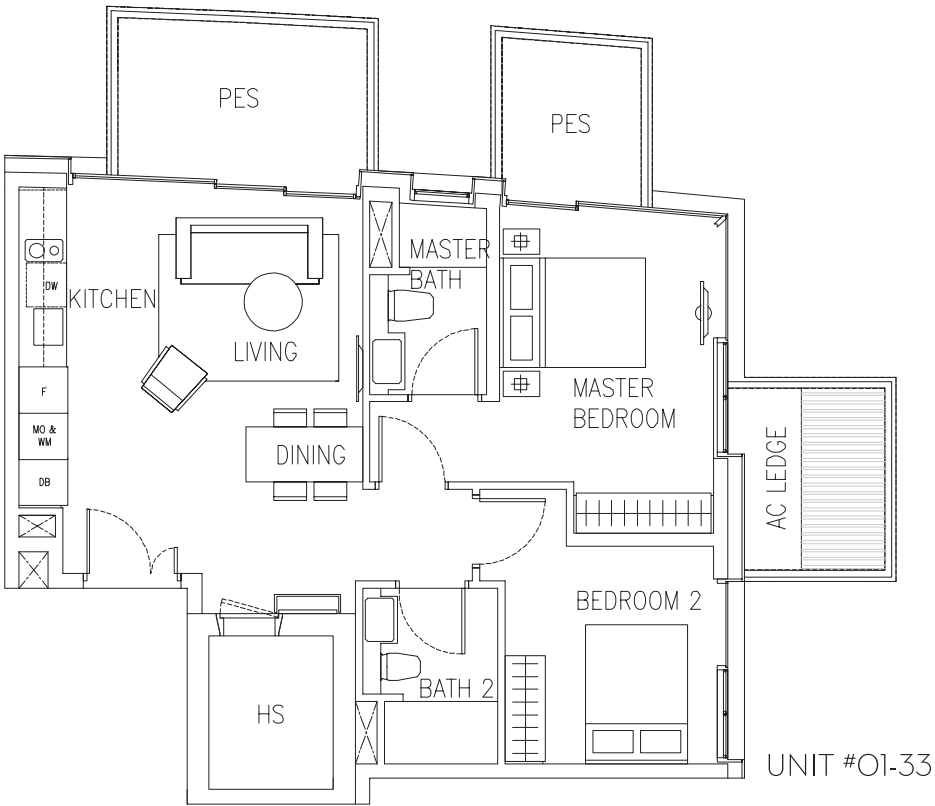
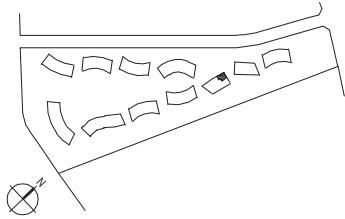

UNIT #09-33

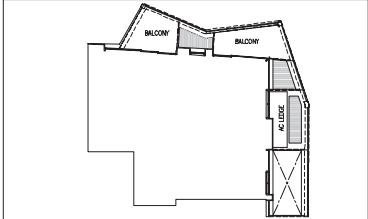

UNIT #08-33

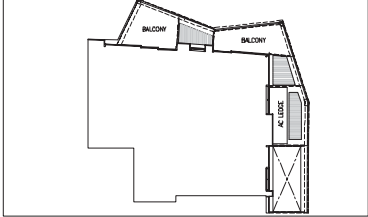

UNIT #07-33

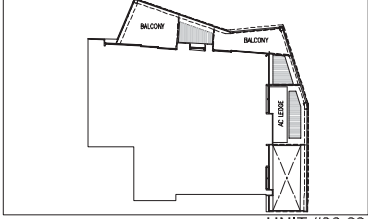

UNIT #06-33

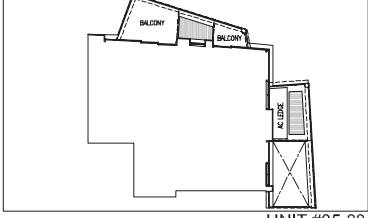

UNIT #05-33

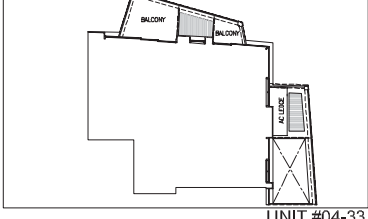

UNIT #04-33

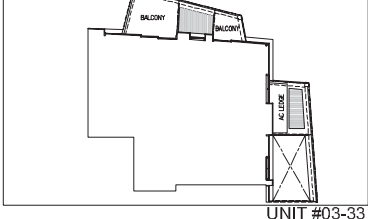

UNIT #03-33

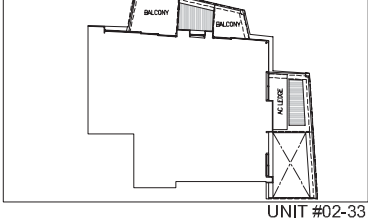

UNIT #02-33

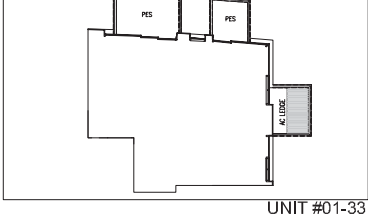

UNIT #01-33

All plans are subject to change as may be required or approved by the relevant authorities. Indicated floor areas are approximate and subject to final survey. Balconies and PES may not be fully covered.

2-BEDROOM
TYPE B1f

85 SQM TO 93 SQM (915 SQ FT TO 1001 SQ FT)

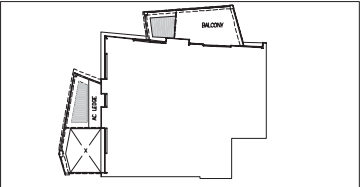
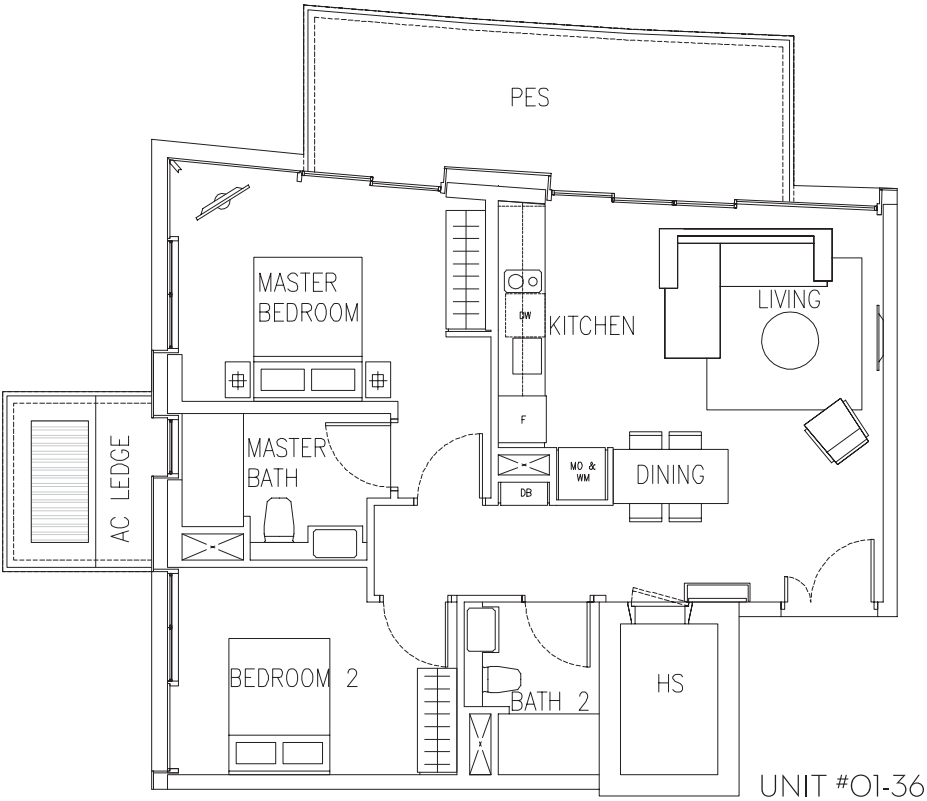
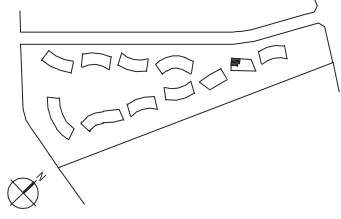

UNIT #10-36

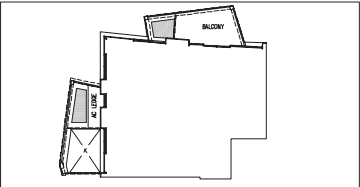

UNIT #09-36

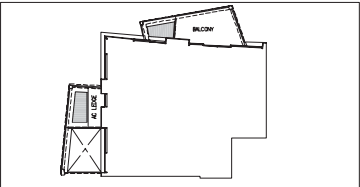

UNIT #08-36

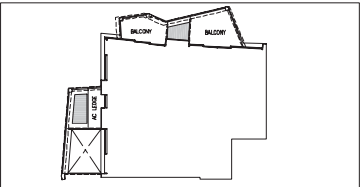

UNIT #07-36

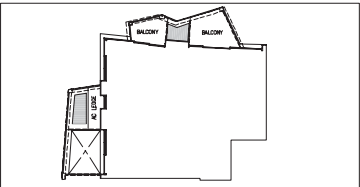

UNIT #06-36

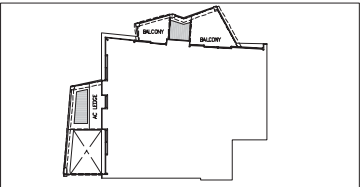

UNIT #05-36

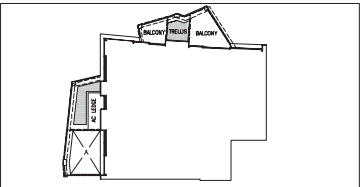

UNIT #04-36

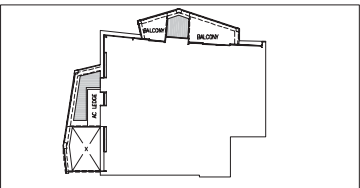

UNIT #03-36

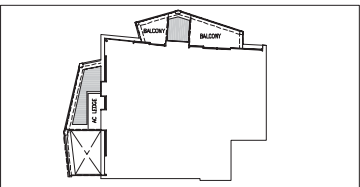

UNIT #02-36

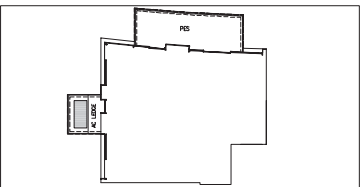

UNIT #01-36

All plans are subject to change as may be required or approved by the relevant authorities. Indicated floor areas are approximate and subject to final survey. Balconies and PES may not be fully covered.

2-BEDROOM
TYPE B1g

80 SQM TO 82 SQM (861 SQ FT TO 883 SQ FT)

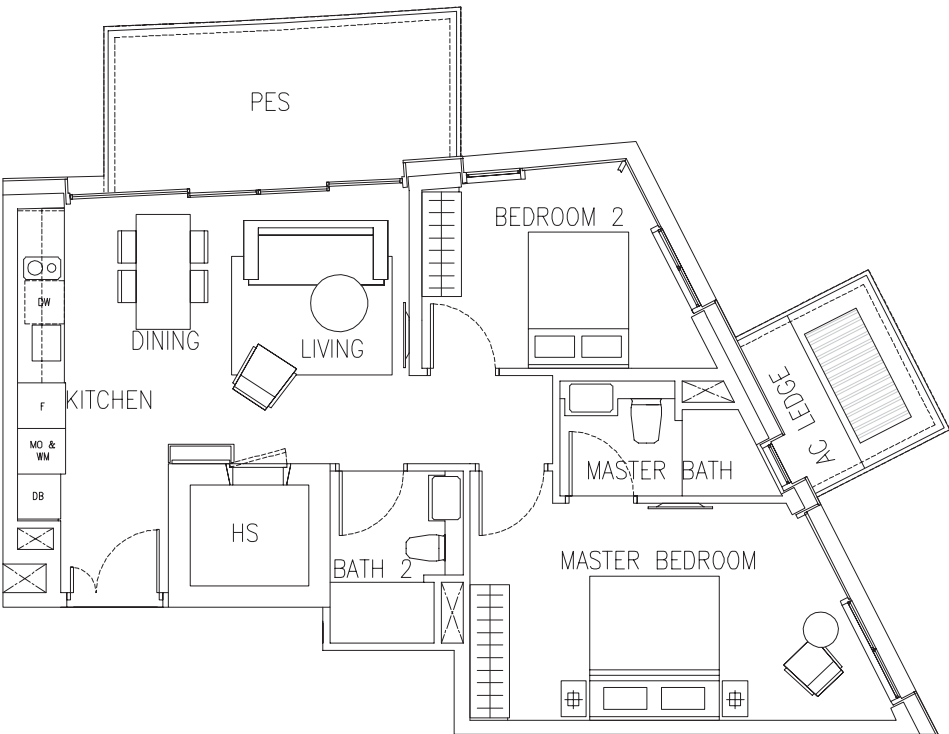
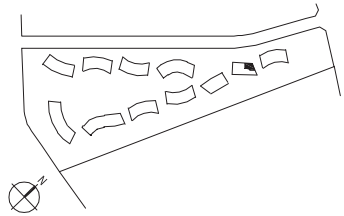

UNIT #01-37

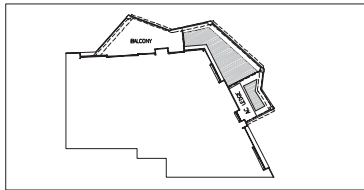

UNIT #10-37

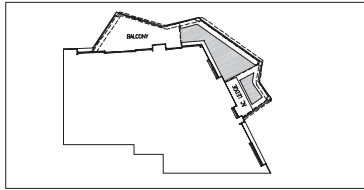

UNIT #09-37

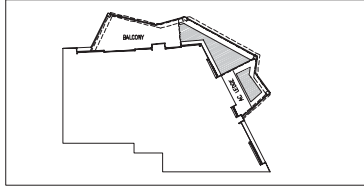

UNIT #08-37

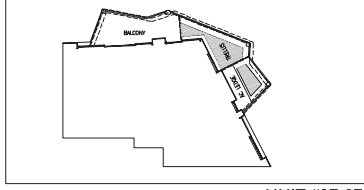

UNIT #07-37

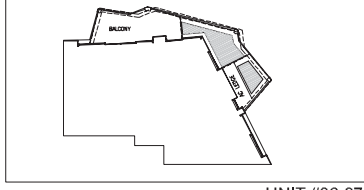

UNIT #06-37

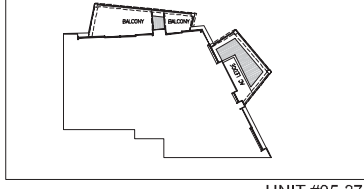

UNIT #05-37

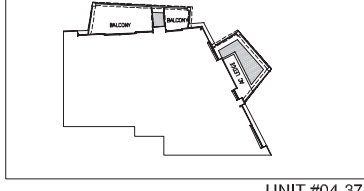

UNIT #04-37

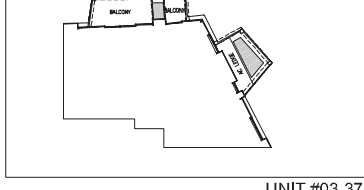

UNIT #03-37

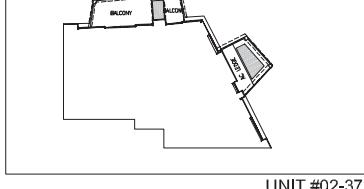

UNIT #02-37

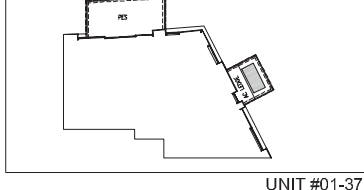

UNIT #01-37

All plans are subject to change as may be required or approved by the relevant authorities. Indicated floor areas are approximate and subject to final survey. Balconies and PES may not be fully covered.

2-BEDROOM
TYPE B1i

78 SQM TO 86 SQM (840 SQ FT TO 926 SQ FT)

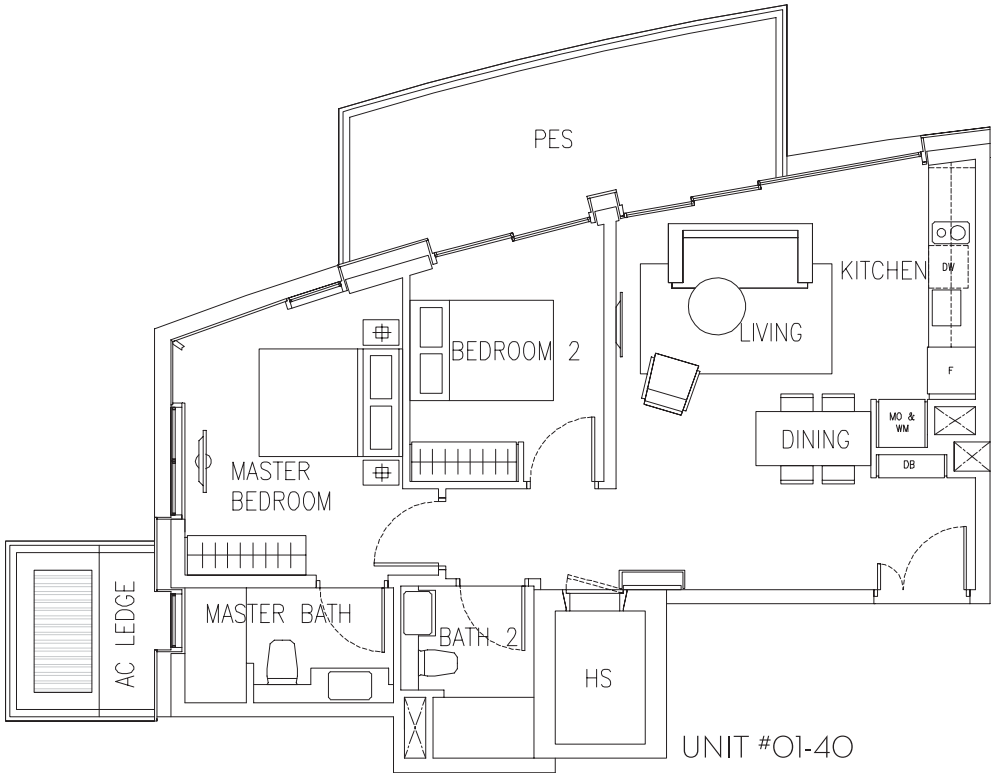
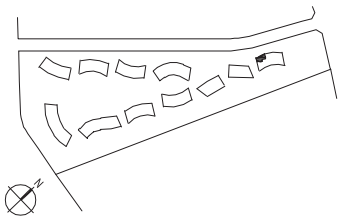

UNIT #01-40

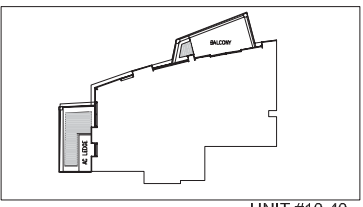

UNIT #10-40

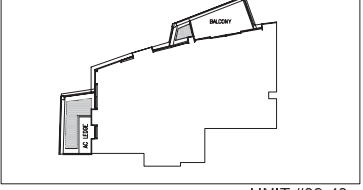

UNIT #09-40

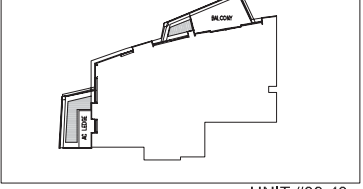

UNIT #08-40

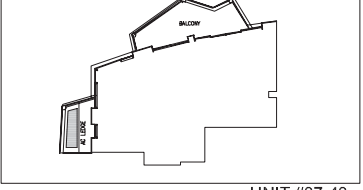

UNIT #07-40

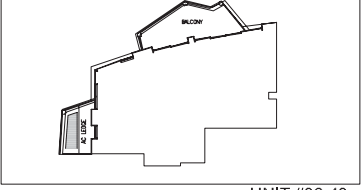

UNIT #06-40

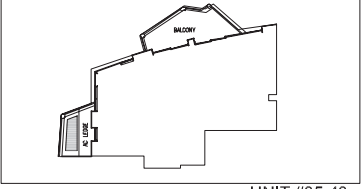

UNIT #05-40

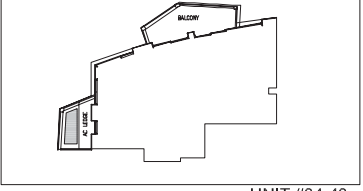

UNIT #04-40

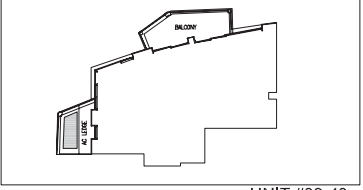

UNIT #03-40

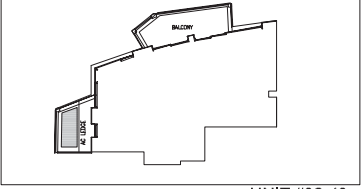

UNIT #02-40

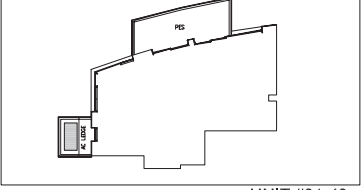

UNIT #01-40

All plans are subject to change as may be required or approved by the relevant authorities. Indicated floor areas are approximate and subject to final survey. Balconies and PES may not be fully covered.

2-BEDROOM
TYPE B1j

90 SQM TO 93 SQM (969 SQ FT TO 1001 SQ FT)

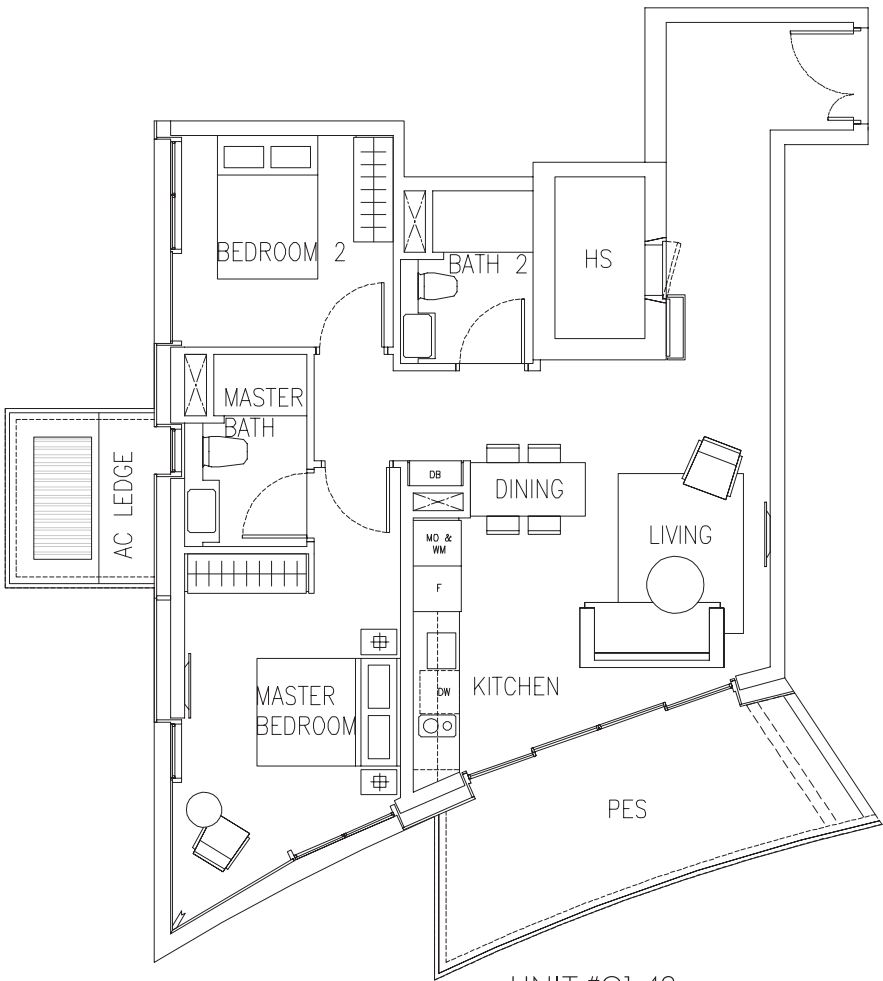
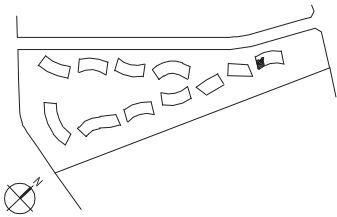

UNIT #01-42

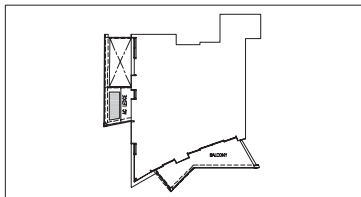

UNIT #10-42

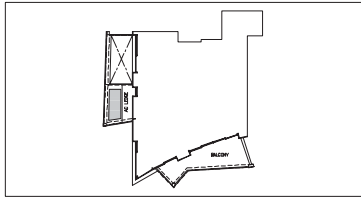

UNIT #09-42

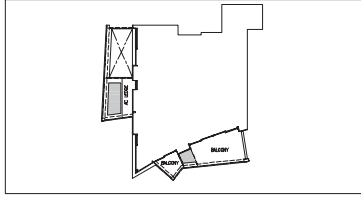

UNIT #08-42

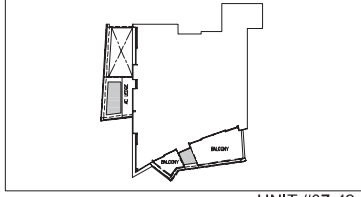

UNIT #07-42

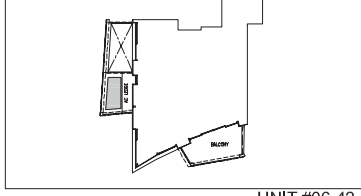

UNIT #06-42

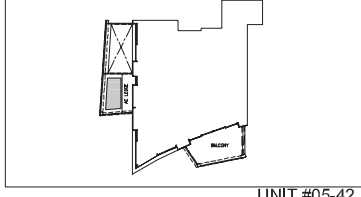

UNIT #05-42

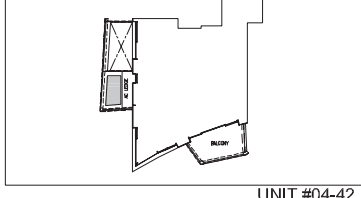

UNIT #04-42

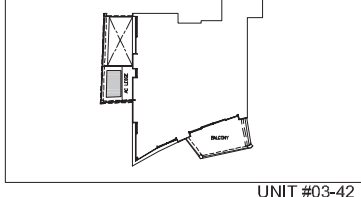

UNIT #03-42

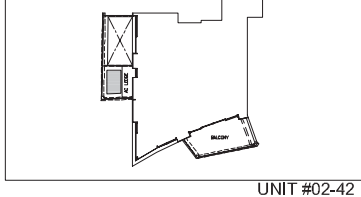

UNIT #02-42

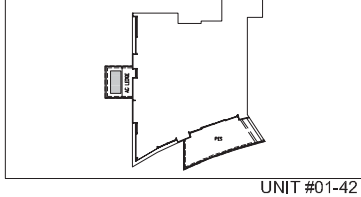

UNIT #01-42

All plans are subject to change as may be required or approved by the relevant authorities. Indicated floor areas are approximate and subject to final survey. Balconies and PES may not be fully covered.

2-BEDROOM
TYPE B1j (mirror)

90 SQM TO 94 SQM (969 SQ FT TO 1012 SQ FT)

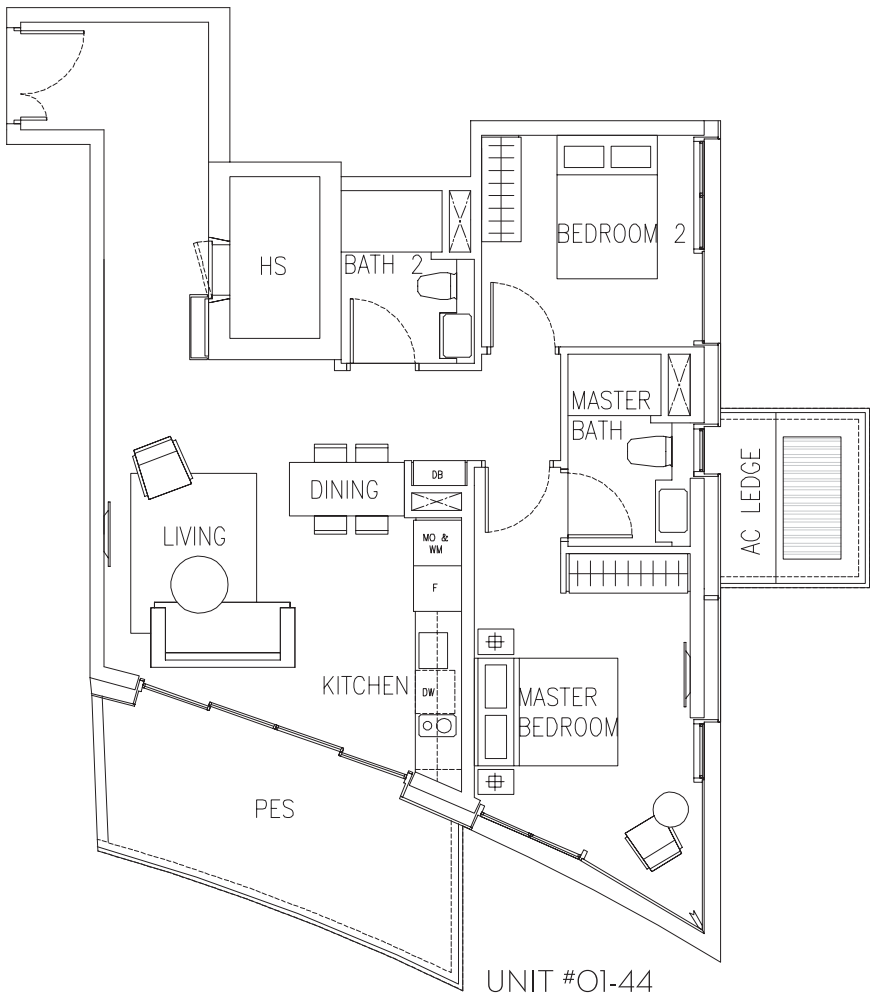
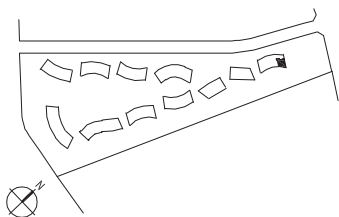

UNIT #01-44

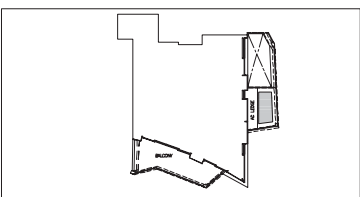

UNIT #10-44

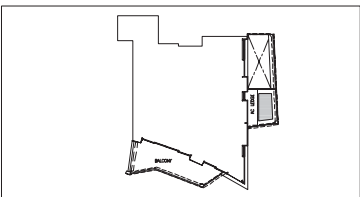

UNIT #09-44

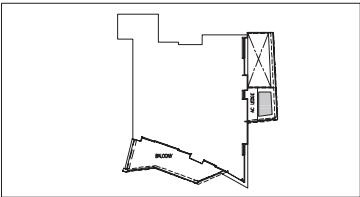

UNIT #08-44

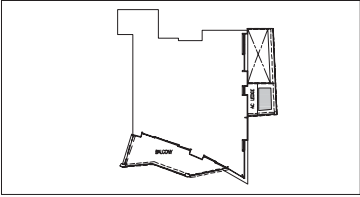

UNIT #07-44

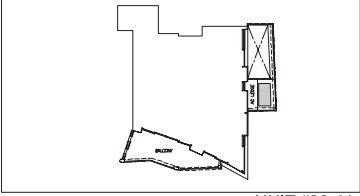

UNIT #06-44

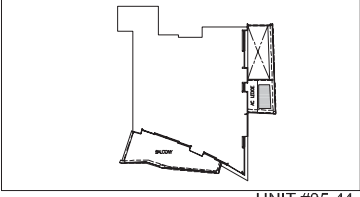

UNIT #05-44

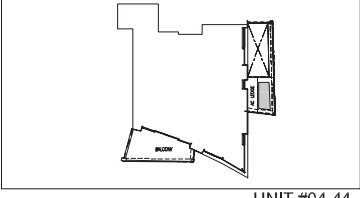

UNIT #04-44

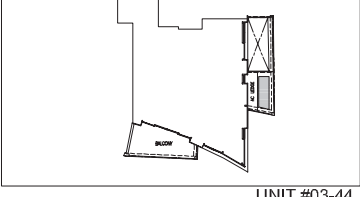

UNIT #03-44

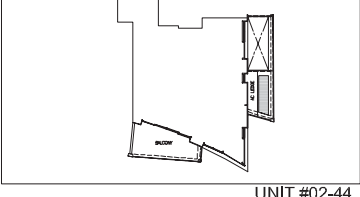

UNIT #02-44

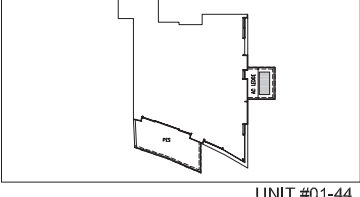

UNIT #01-44

All plans are subject to change as may be required or approved by the relevant authorities. Indicated floor areas are approximate and subject to final survey. Balconies and PES may not be fully covered.

2-BEDROOM
TYPE B1k

82 SQM TO 85 SQM (883 SQ FT TO 915 SQ FT)

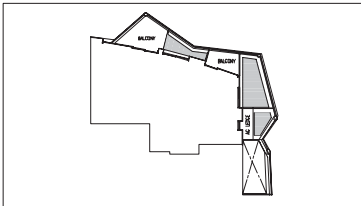
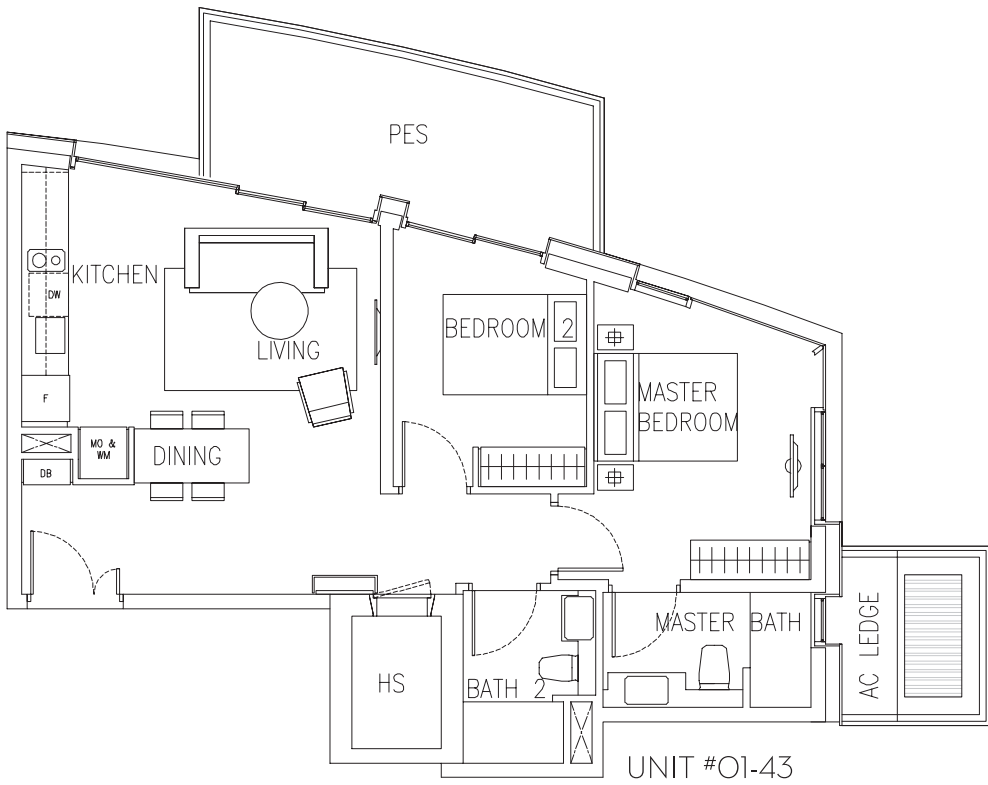
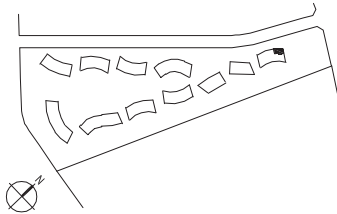

UNIT #10-43

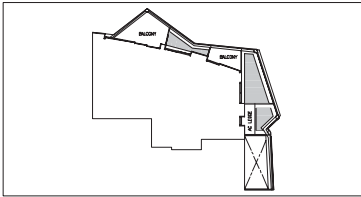

UNIT #09-43

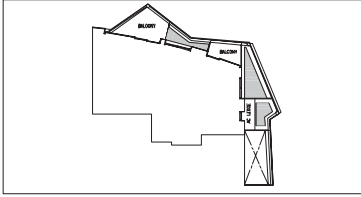

UNIT #08-43

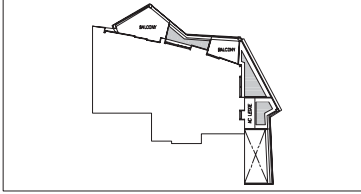

UNIT #07-43

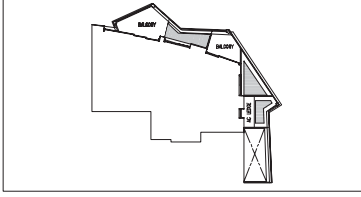

UNIT #06-43

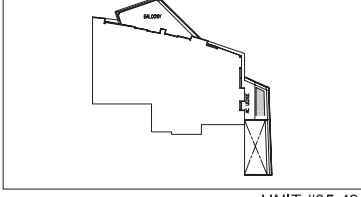

UNIT #05-43

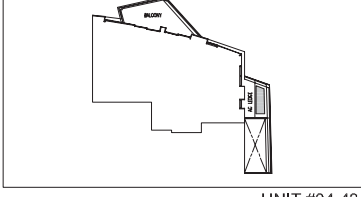

UNIT #04-43

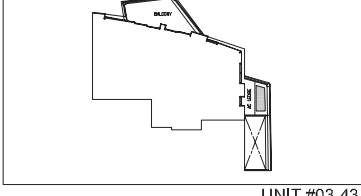

UNIT #03-43

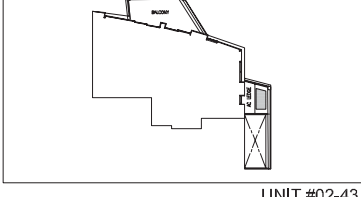

UNIT #02-43

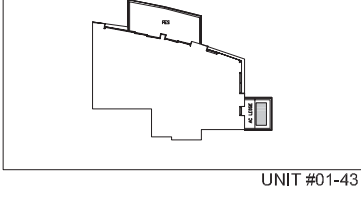

UNIT #01-43

3-BEDROOM
TYPE C1a1

121 SQM TO 124 SQM (1302 SQ FT TO 1335 SQ FT)

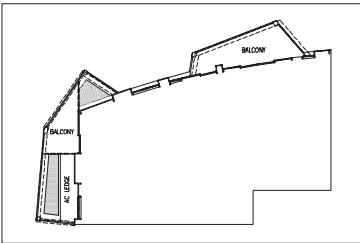
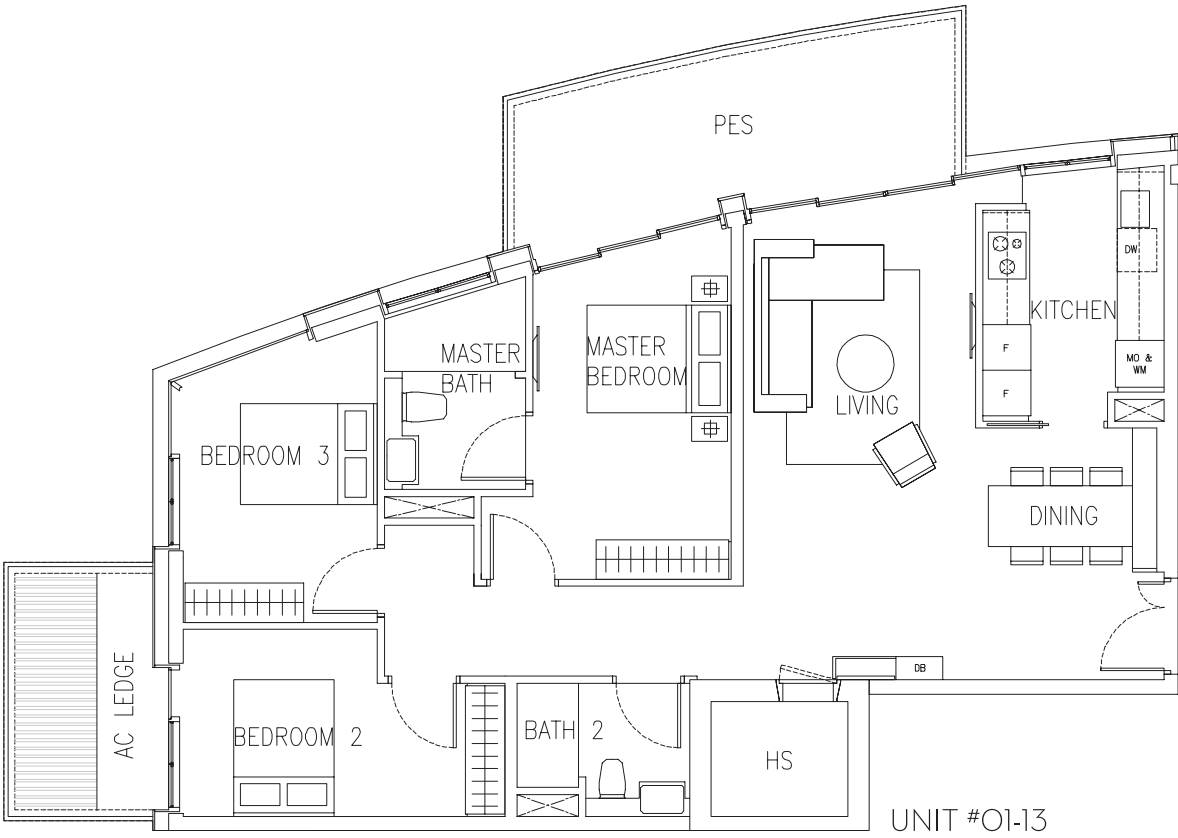
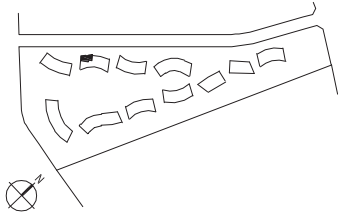

UNIT #07-13

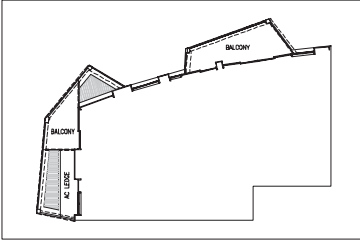

UNIT #06-13

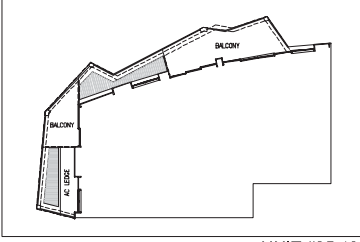

UNIT #05-13

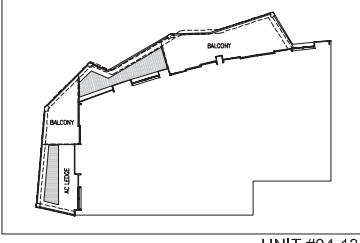

UNIT #04-13

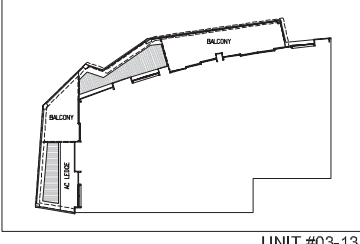

UNIT #03-13

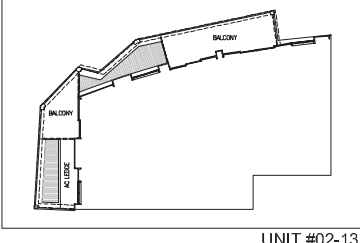

UNIT #02-13

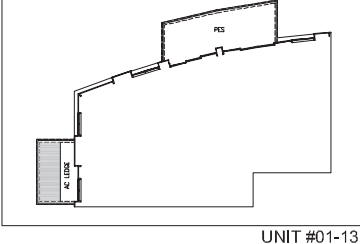

UNIT #01-13

All plans are subject to change as may be required or approved by the relevant authorities. Indicated floor areas are approximate and subject to final survey. Balconies and PES may not be fully covered.

All plans are subject to change as may be required or approved by the relevant authorities. Indicated floor areas are approximate and subject to final survey. Balconies and PES may not be fully covered.

3-BEDROOM
TYPE C1a2

119 SQM TO 126 SQM (1281 SQ FT TO 1356 SQ FT)

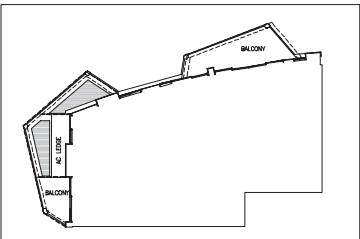
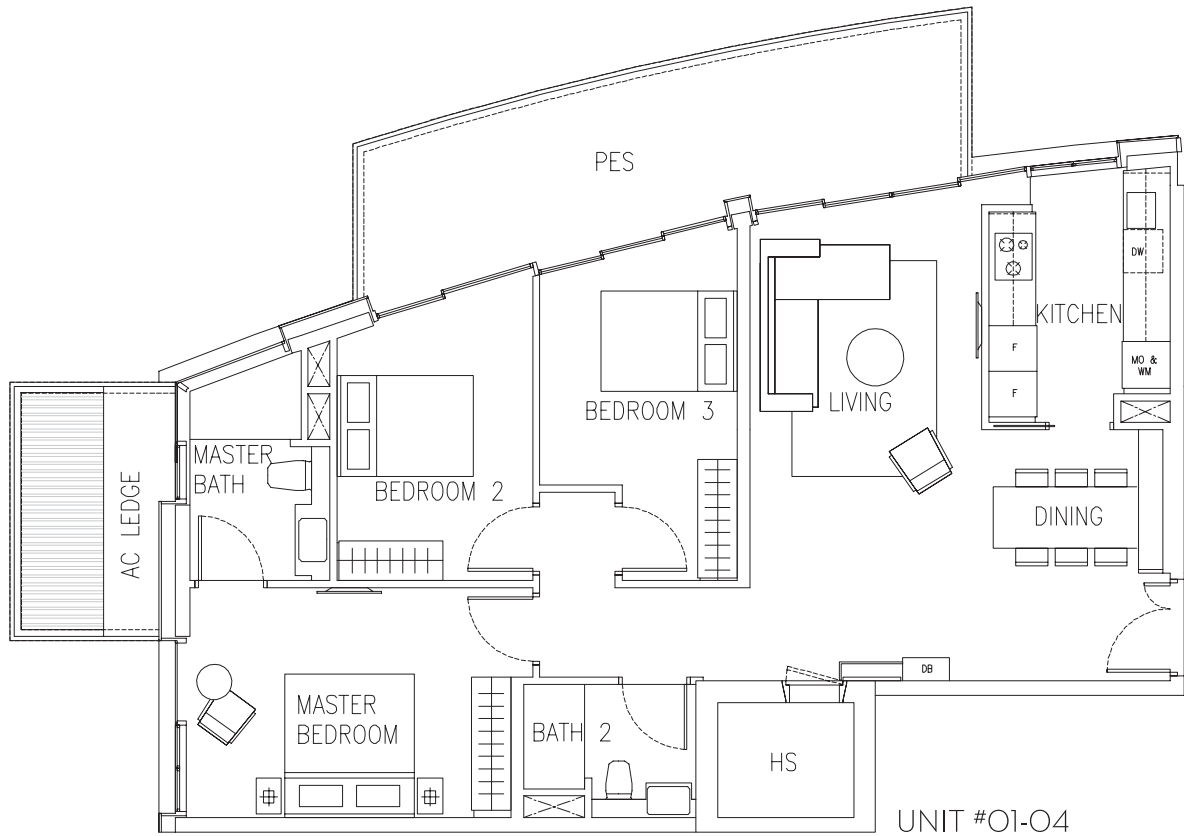
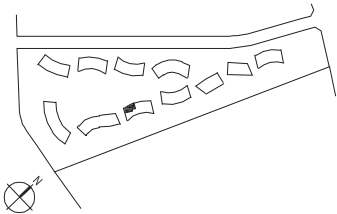

UNIT #08-04

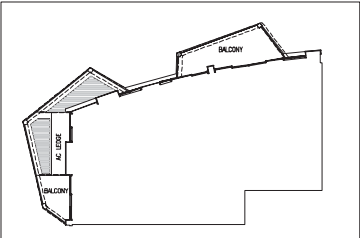

UNIT #07-04

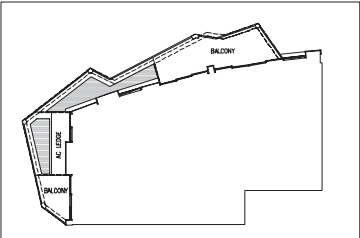

UNIT #06-04

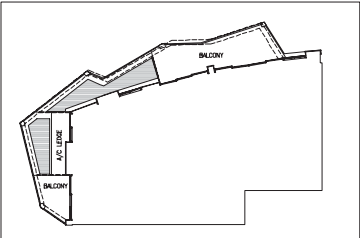

UNIT #05-04

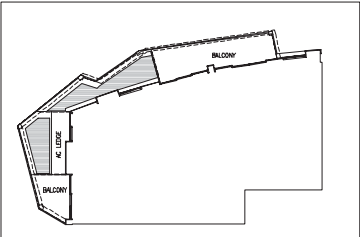

UNIT #04-04

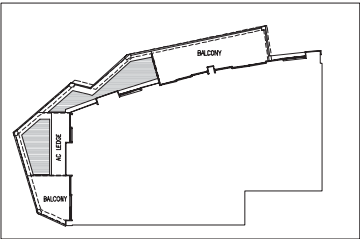

UNIT #03-04

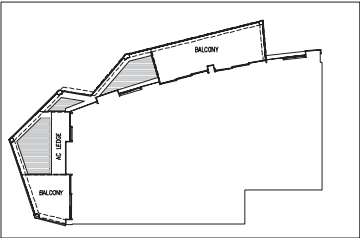

UNIT #02-04

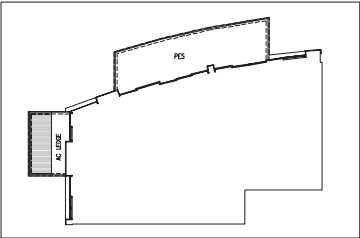

UNIT #01-04

All plans are subject to change as may be required or approved by the relevant authorities. Indicated floor areas are approximate and subject to final survey. Balconies and PES may not be fully covered.

3-BEDROOM
TYPE C1c

125 SQM TO 132 SQM (1345 SQ FT TO 1421 SQ FT)

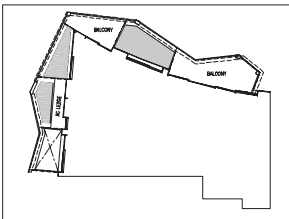
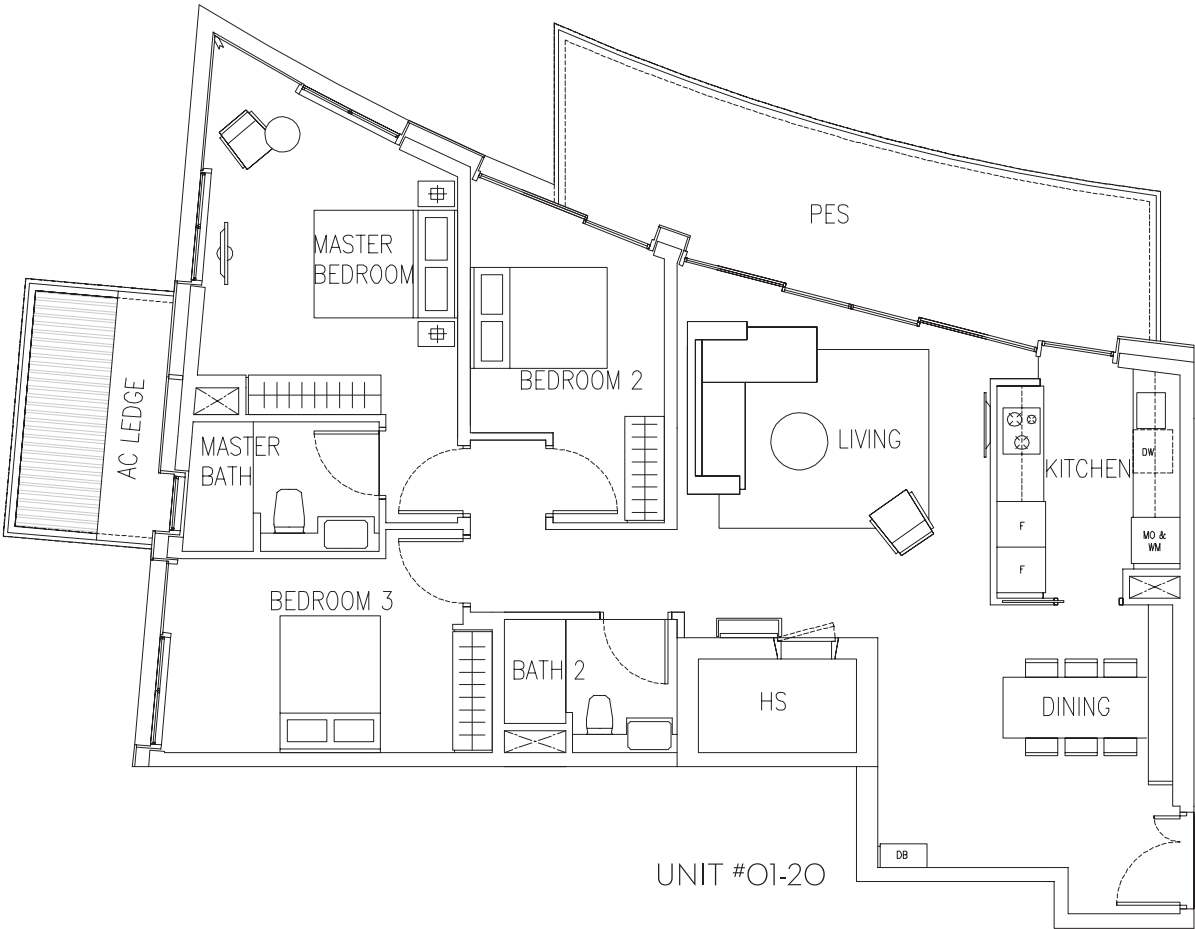
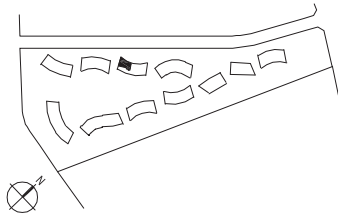

UNIT #08-20

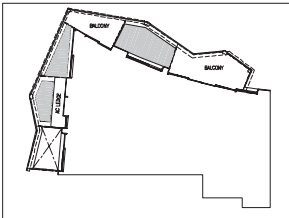

UNIT #07-20

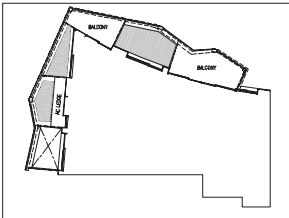

UNIT #06-20

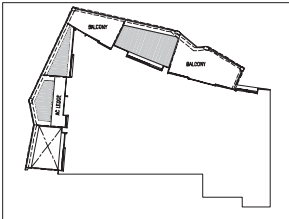

UNIT #05-20

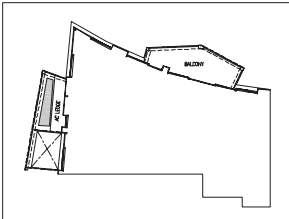

UNIT #04-20

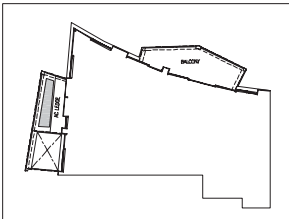

UNIT #03-20

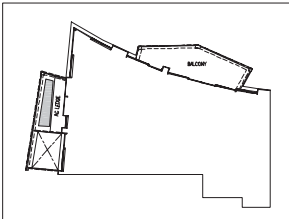

UNIT #02-20

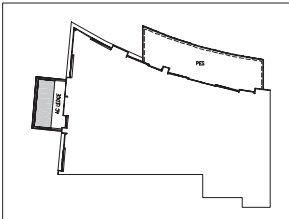

UNIT #01-20

All plans are subject to change as may be required or approved by the relevant authorities. Indicated floor areas are approximate and subject to final survey. Balconies and PES may not be fully covered.

3-BEDROOM
TYPE C1c

125 SQM TO 132 SQM (1345 SQ FT TO 1421 SQ FT)

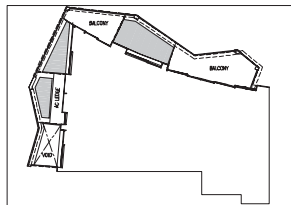
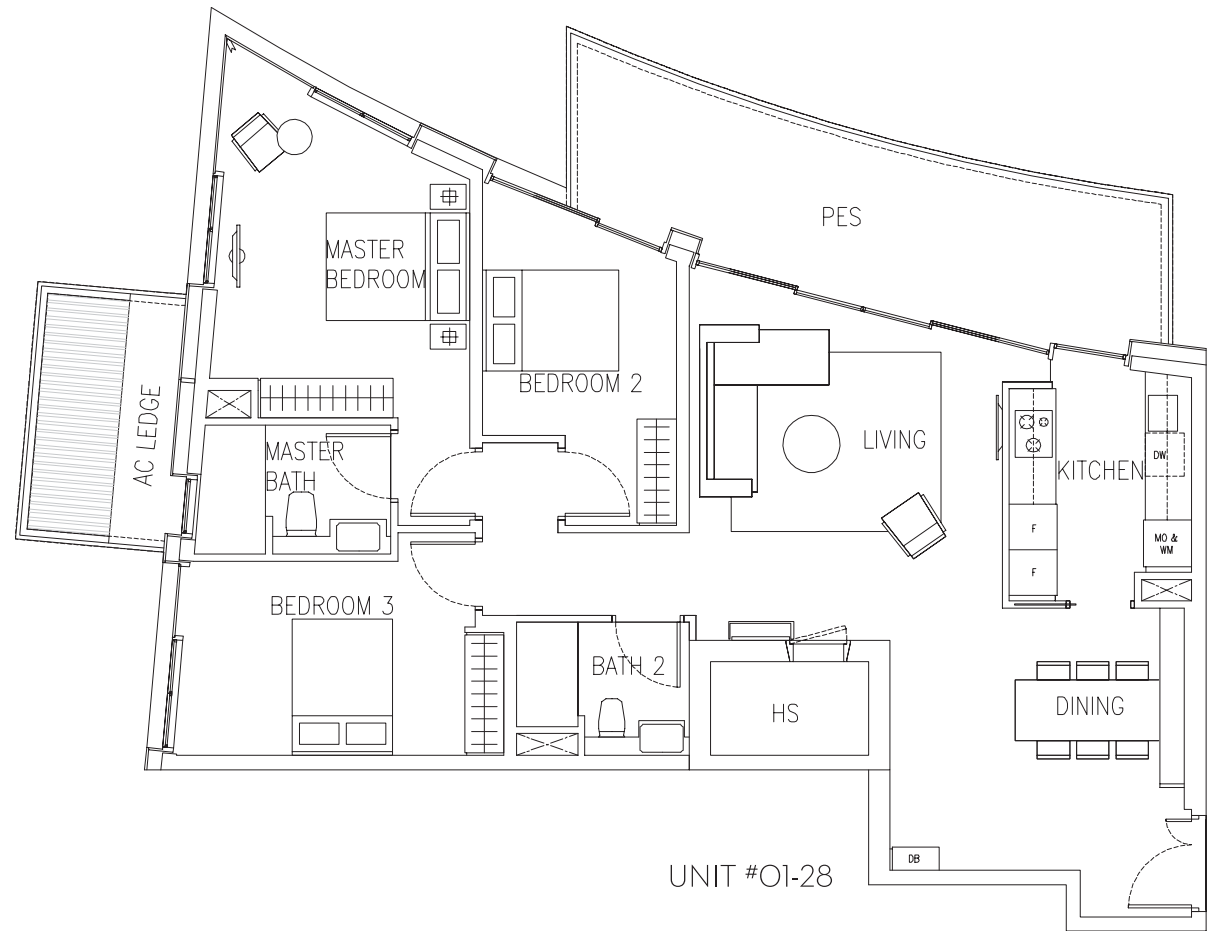
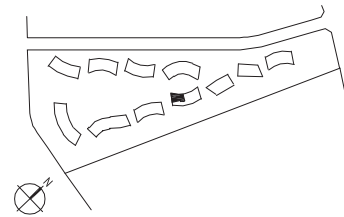

UNIT #09-28

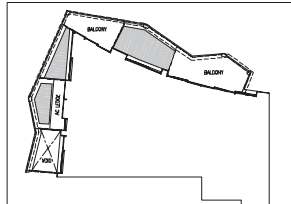

UNIT #08-28

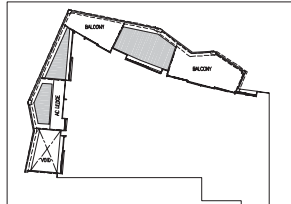

UNIT #07-28

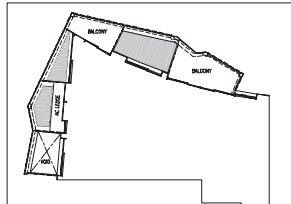

UNIT #06-28

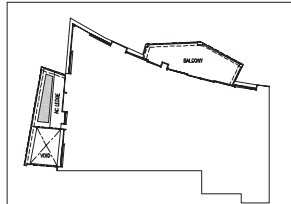

UNIT #05-28

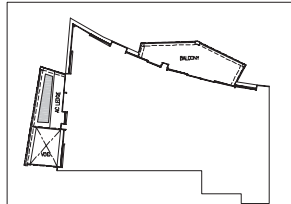

UNIT #04-28

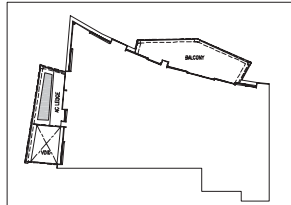

UNIT #03-28

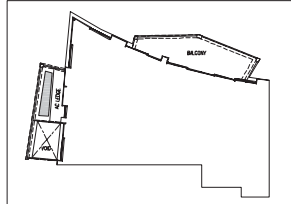

UNIT #02-28

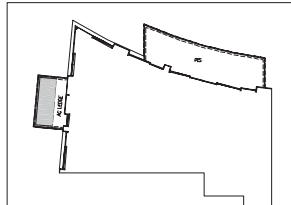

UNIT #01-28

3-BEDROOM
TYPE C1d

118 SQM TO 123 SQM (1270 SQ FT TO 1324 SQ FT)

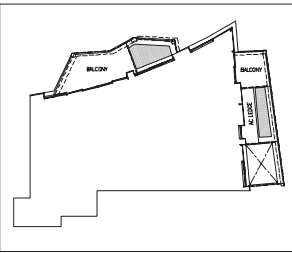
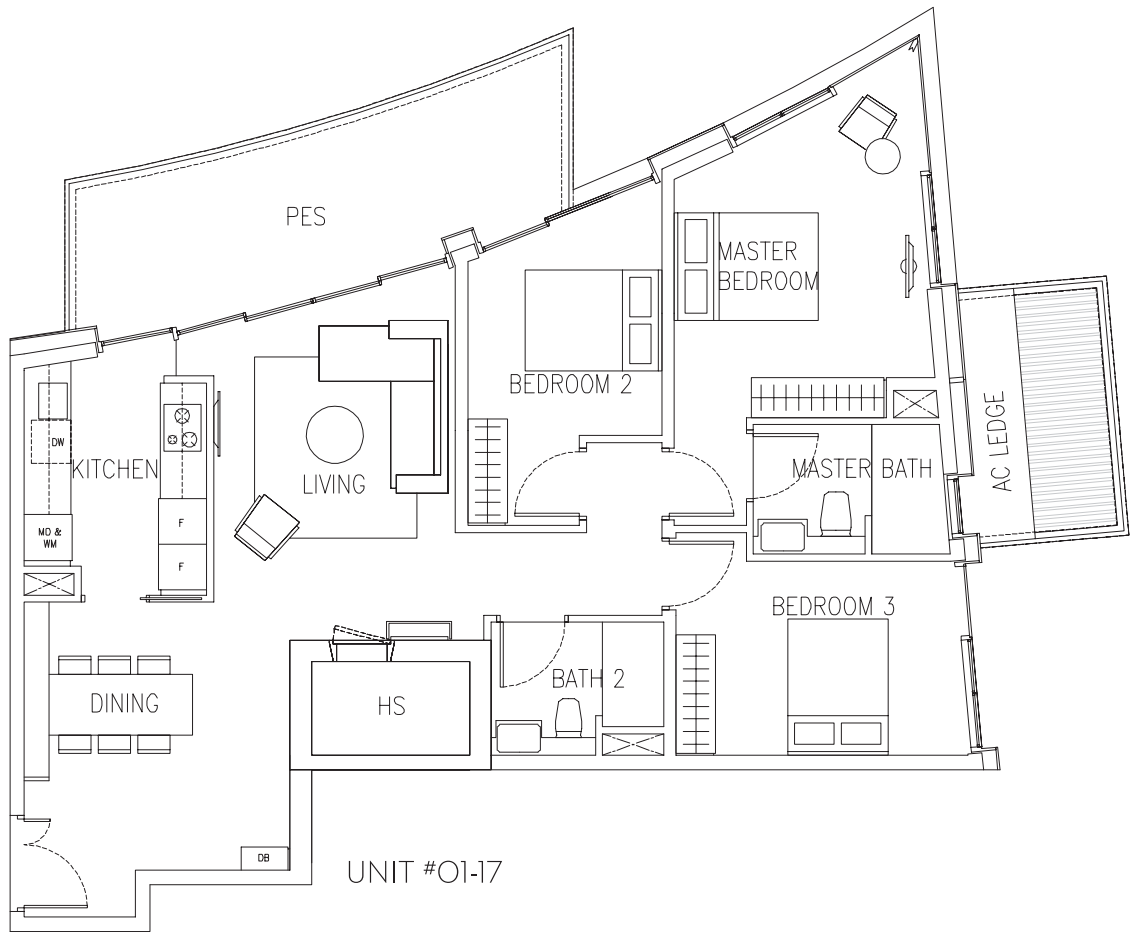
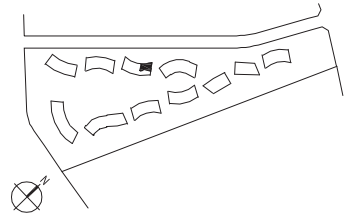

UNIT #07-17

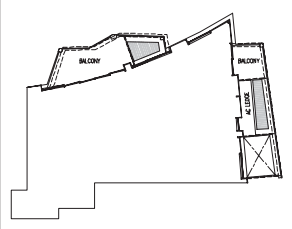

UNIT #06-17

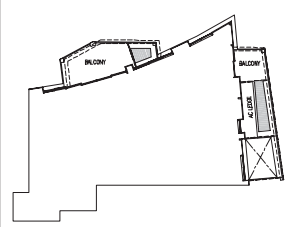

UNIT #05-17

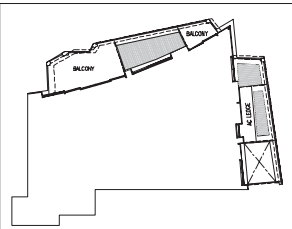

UNIT #04-17

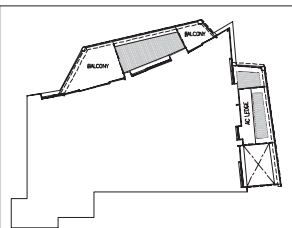

UNIT #03-17

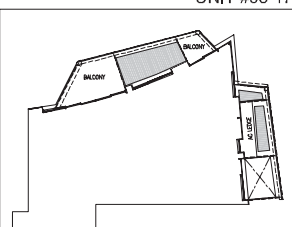

UNIT #02-17

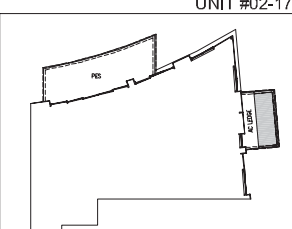

UNIT #01-17

All plans are subject to change as may be required or approved by the relevant authorities. Indicated floor areas are approximate and subject to final survey. Balconies and PES may not be fully covered.

All plans are subject to change as may be required or approved by the relevant authorities. Indicated floor areas are approximate and subject to final survey. Balconies and PES may not be fully covered.

3-BEDROOM
TYPE C1d

118 SQM TO 123 SQM (1270 SQ FT TO 1324 SQ FT)

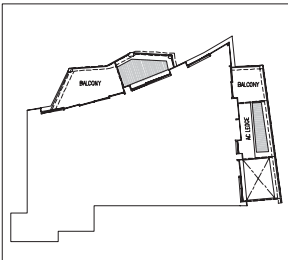
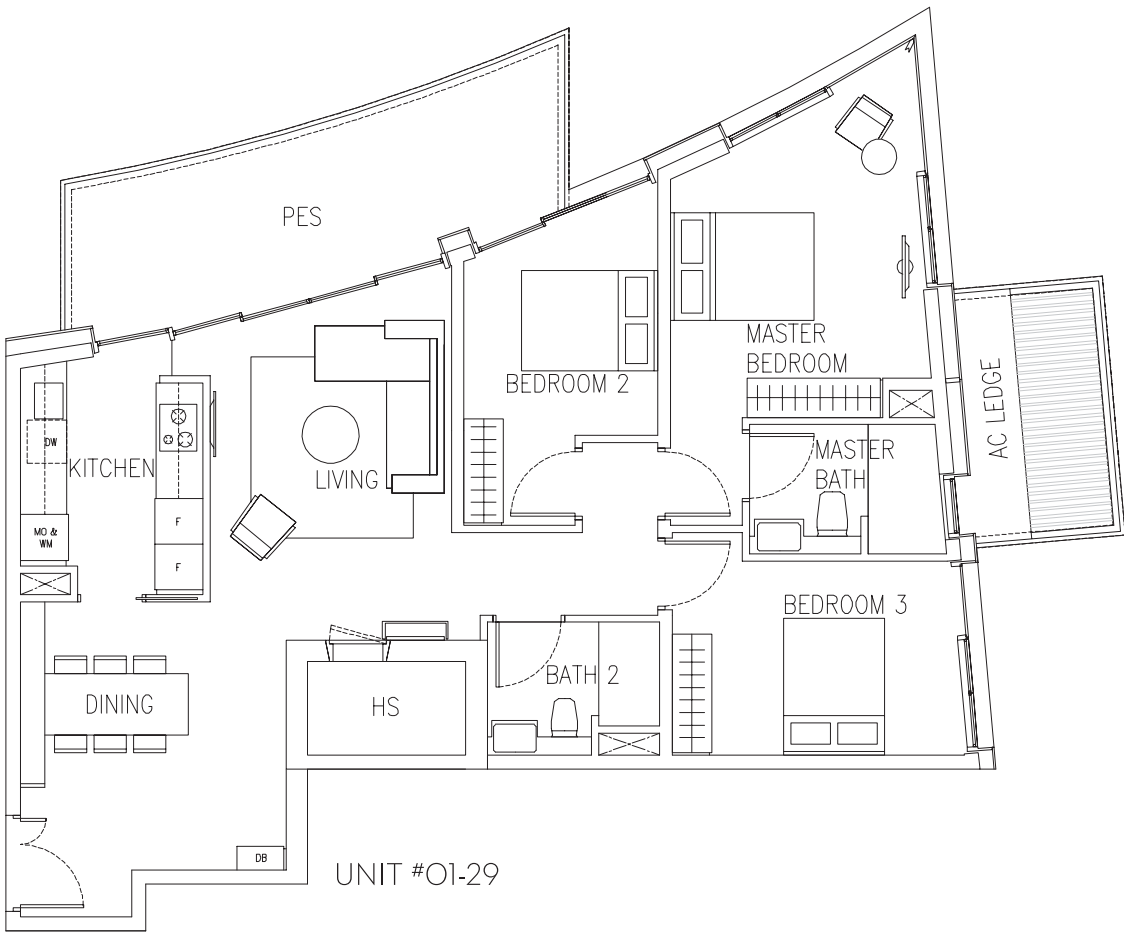
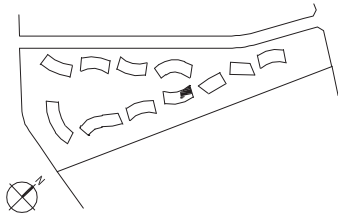

UNIT #08-29

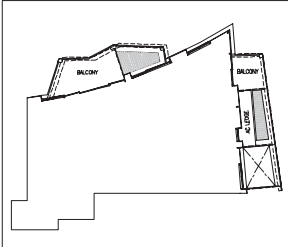

UNIT #07-29

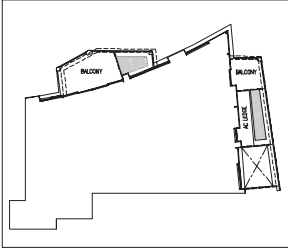

UNIT #06-29

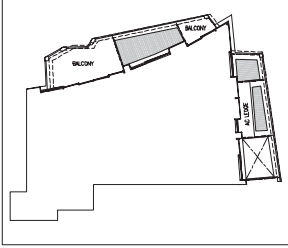

UNIT #05-29

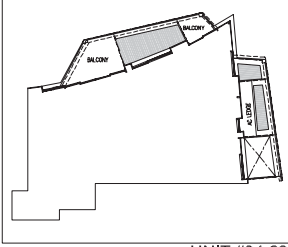

UNIT #04-29

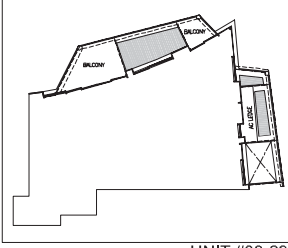

UNIT #03-29

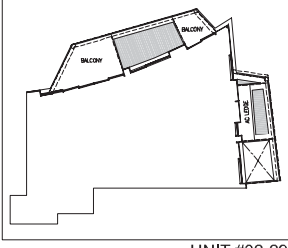

UNIT #02-29

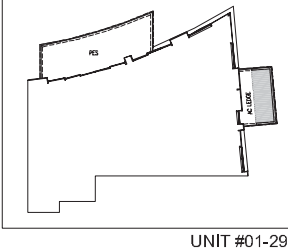

UNIT #01-29

All plans are subject to change as may be required or approved by the relevant authorities. Indicated floor areas are approximate and subject to final survey. Balconies and PES may not be fully covered.

3-BEDROOM
TYPE C1e

110 SQM TO 122 SQM (1184 SQ FT TO 1313 SQ FT)

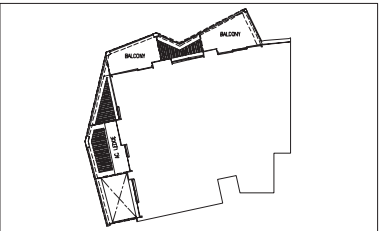
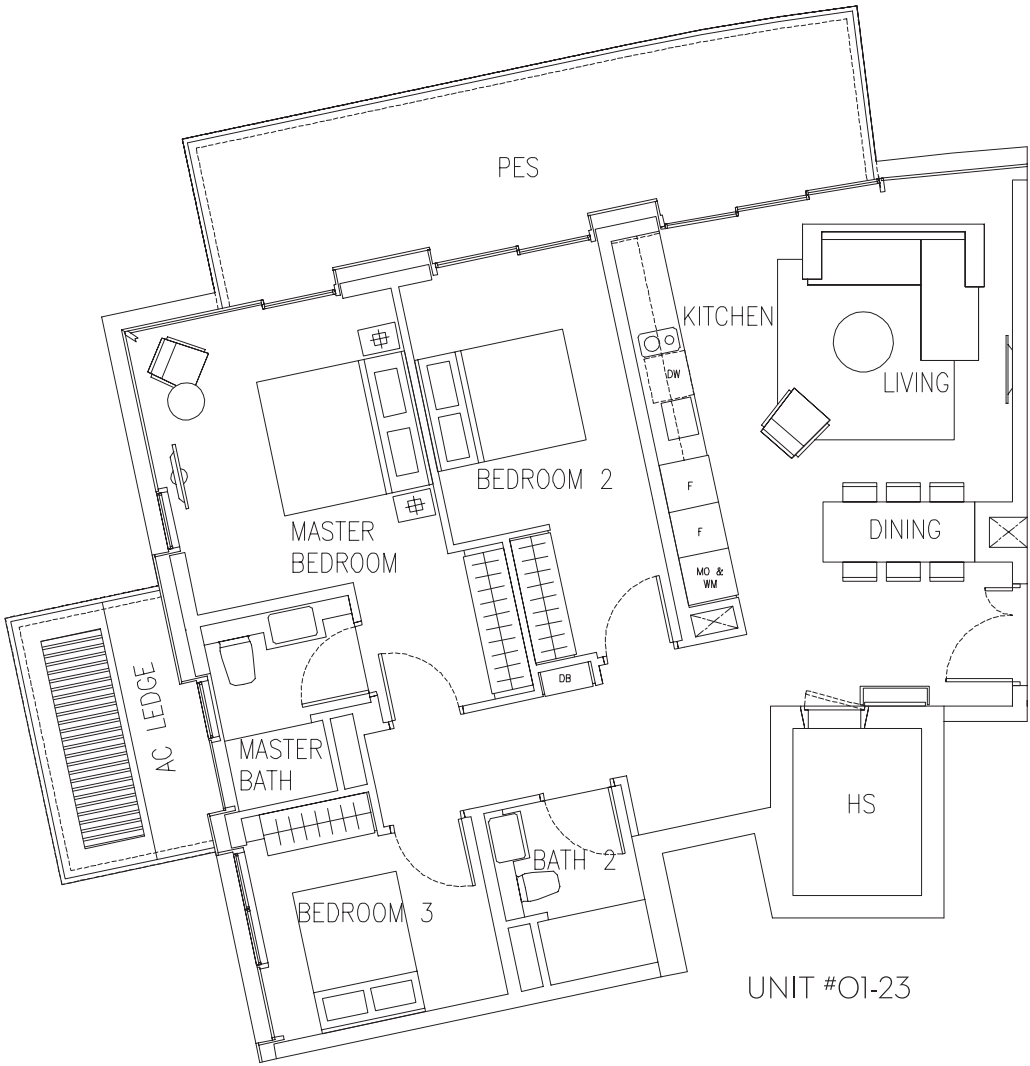
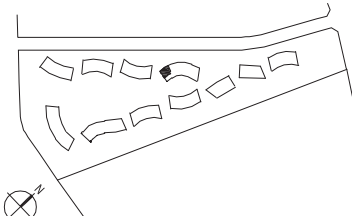

UNIT #09-23

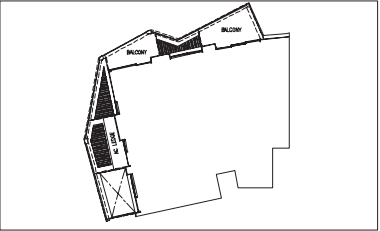

UNIT #08-23

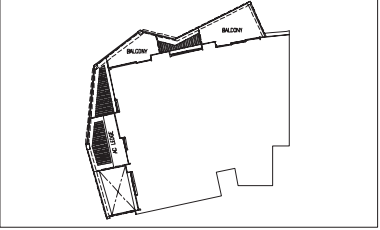

UNIT #07-23

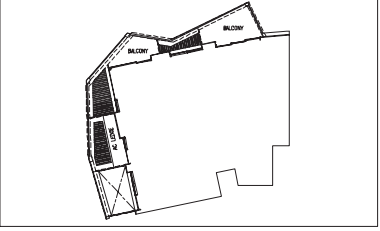

UNIT #06-23

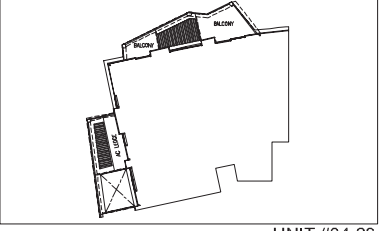

UNIT #04-23

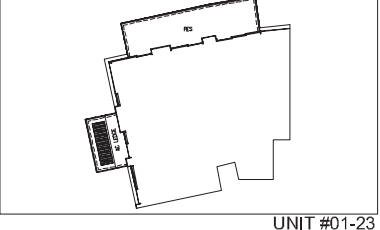

UNIT #01-23

All plans are subject to change as may be required or approved by the relevant authorities. Indicated floor areas are approximate and subject to final survey. Balconies and PES may not be fully covered.

3-BEDROOM
TYPE C1f

116 SQM TO 122 SQM (1249 SQ FT TO 1313 SQ FT)

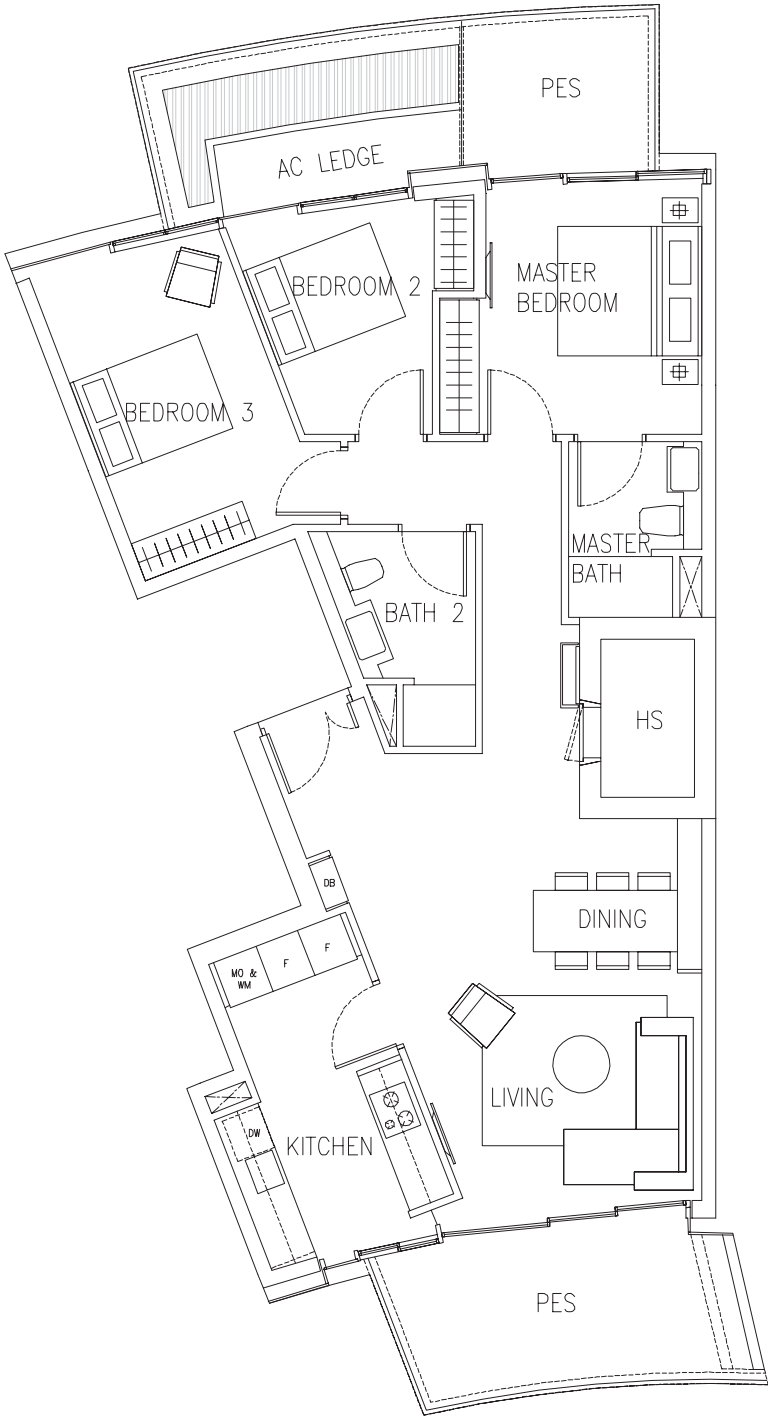
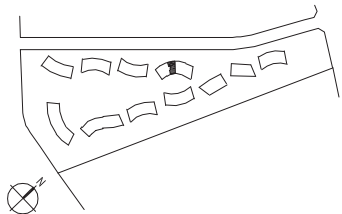

UNIT #01-21

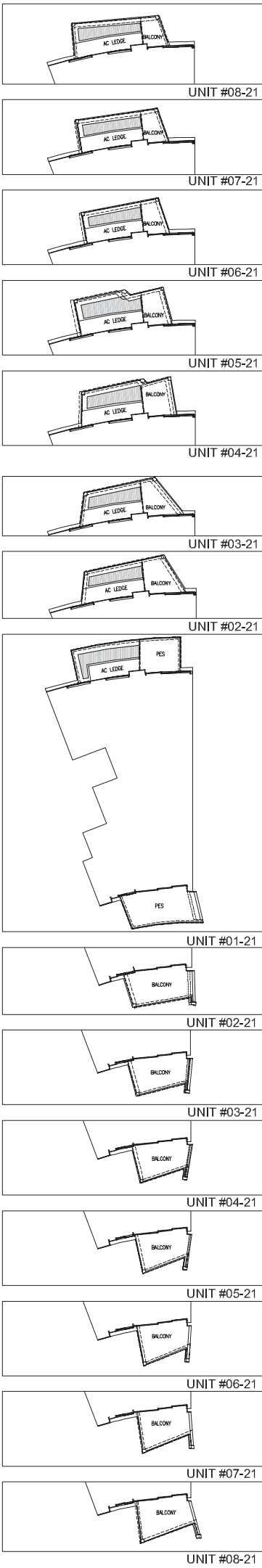

All plans are subject to change as may be required or approved by the relevant authorities. Indicated floor areas are approximate and subject to final survey. Balconies and PES may not be fully covered.

3-BEDROOM (DELUXE)
TYPE C2a

142 SQM TO 146 SQM (1528 SQ FT TO 1572 SQ FT)

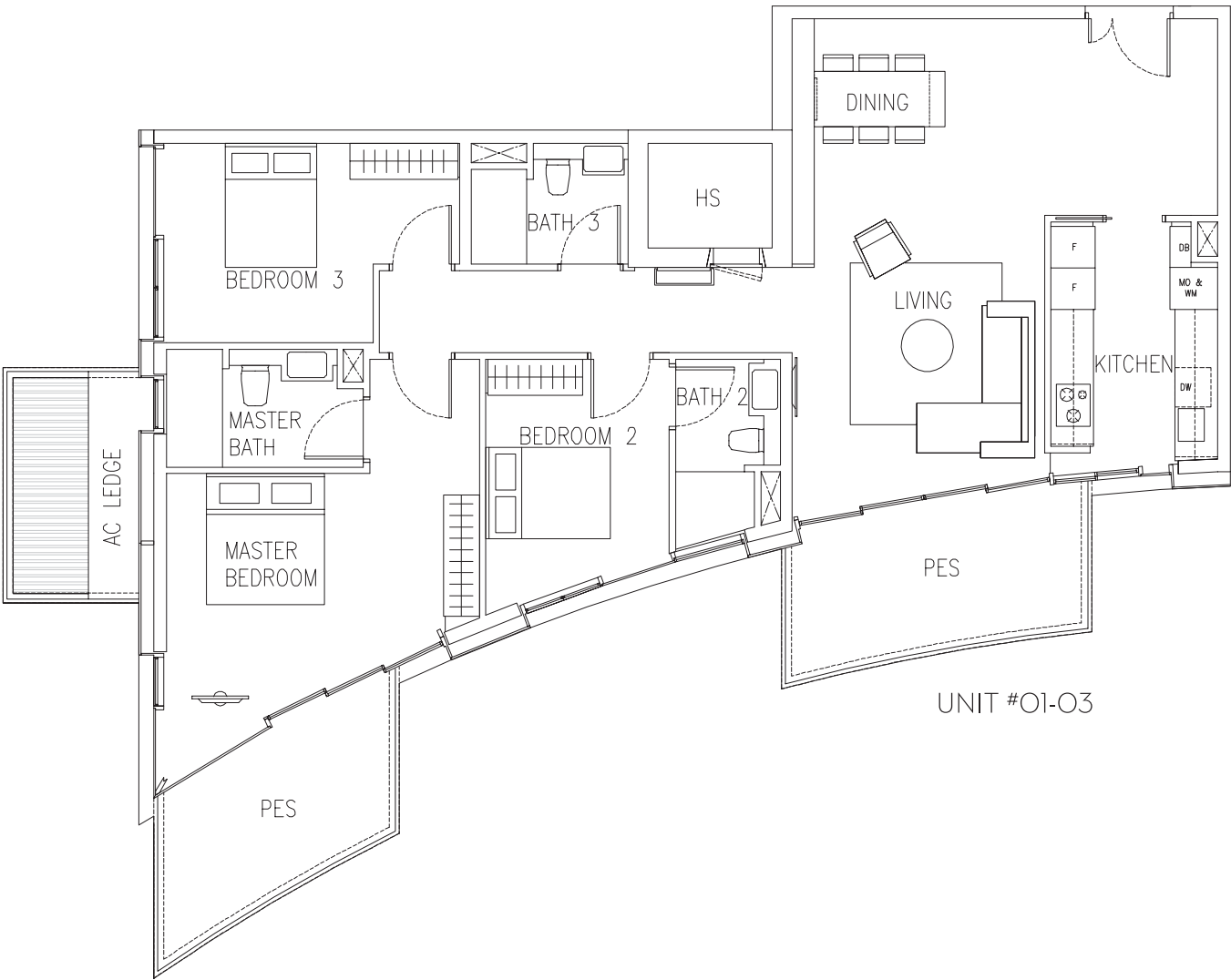
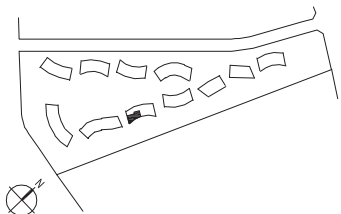

UNIT #01-03

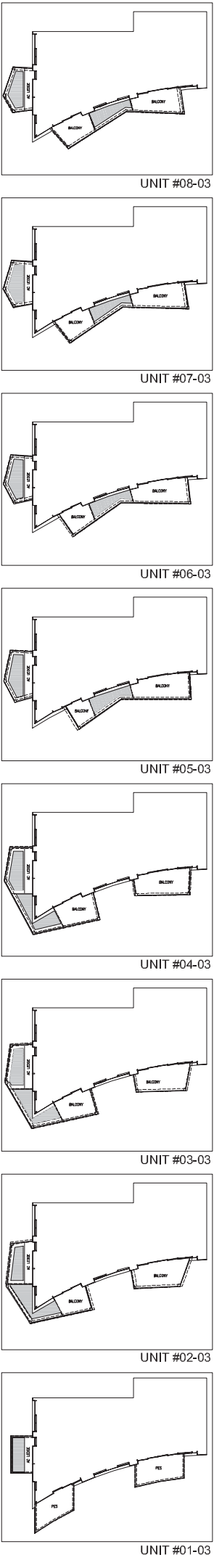

All plans are subject to change as may be required or approved by the relevant authorities. Indicated floor areas are approximate and subject to final survey. Balconies and PES may not be fully covered.

3-BEDROOM (DELUXE)
TYPE C2a
142 SQM TO 147 SQM (1528 SQ FT TO 1582 SQ FT)

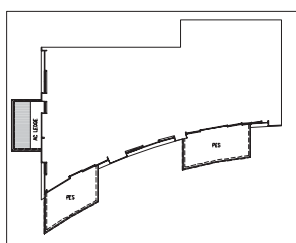
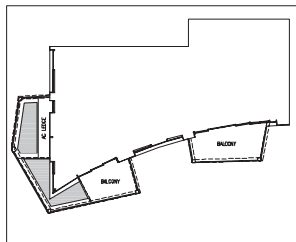
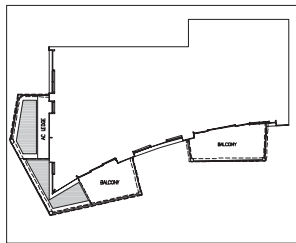
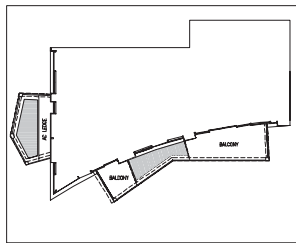
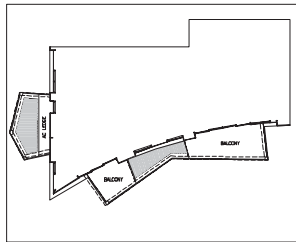
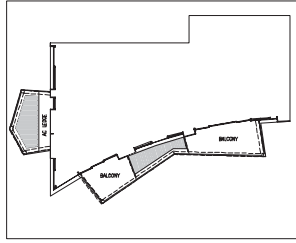
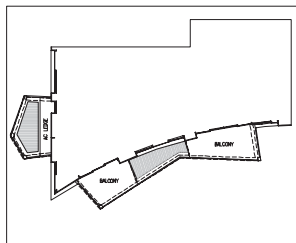
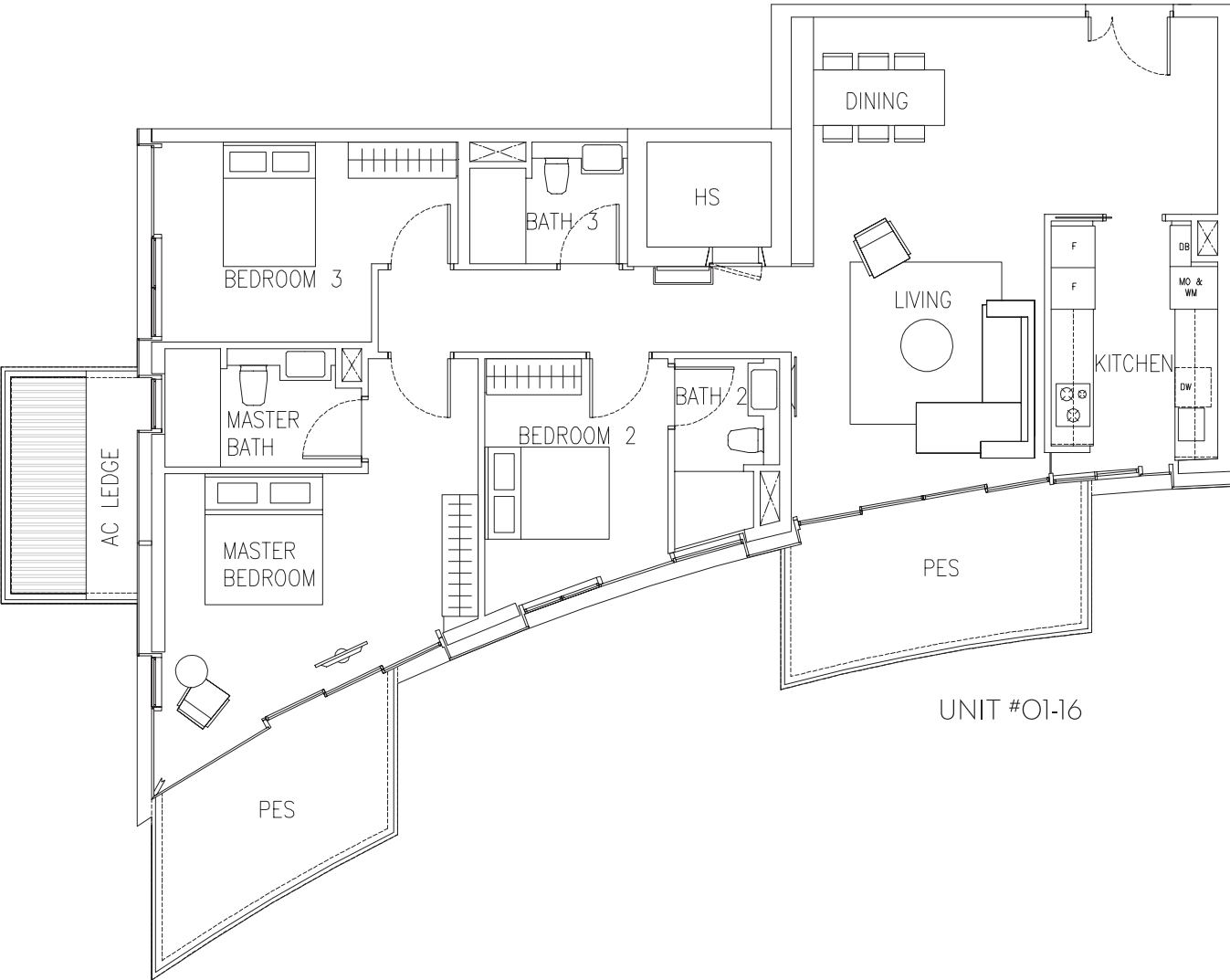
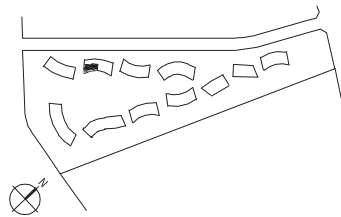

3-BEDROOM (DELUXE)
TYPE C2b
141 SQM TO 148 SQM (1518 SQ FT TO 1593 SQ FT)

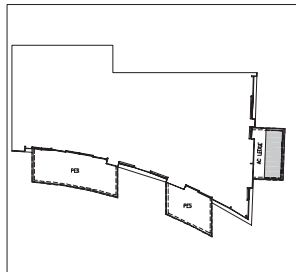
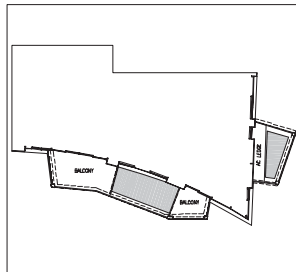
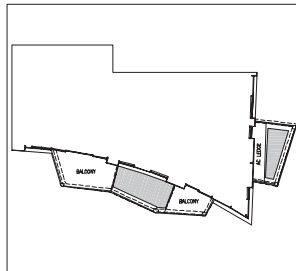
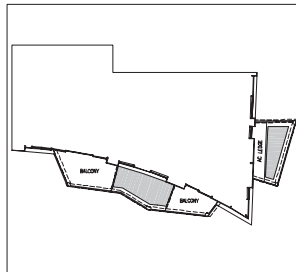
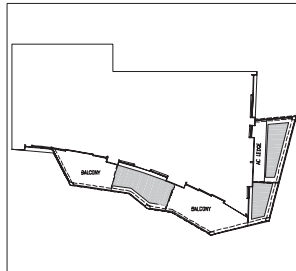
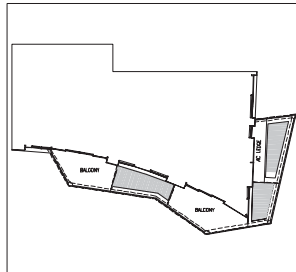
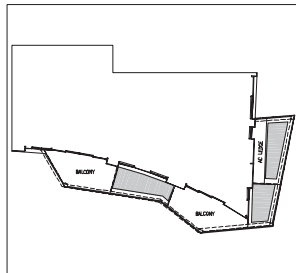
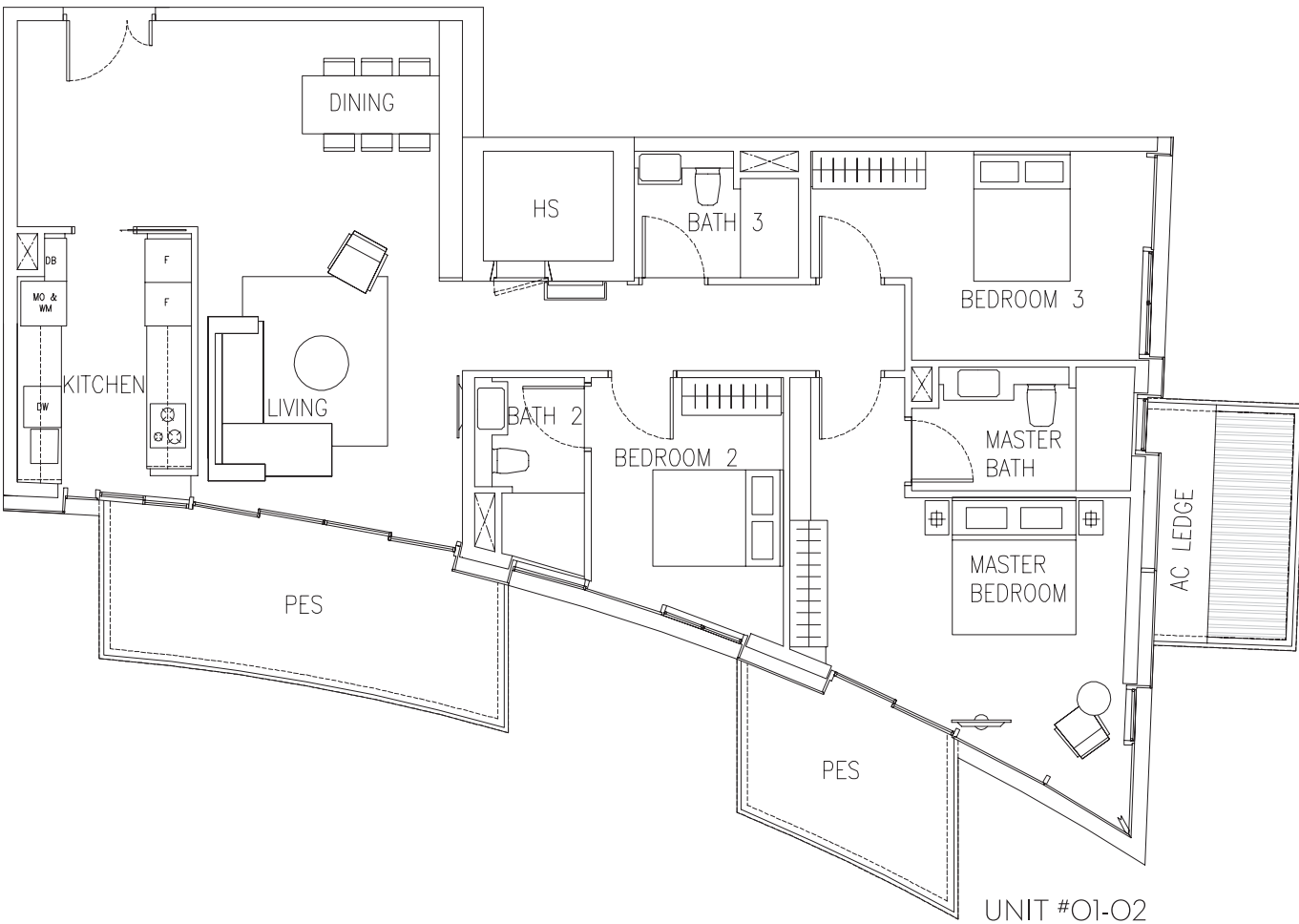
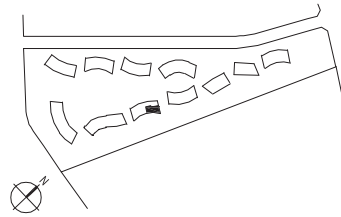

All plans are subject to change as may be required or approved by the relevant authorities. Indicated floor areas are approximate and subject to final survey. Balconies and PES may not be fully covered.

All plans are subject to change as may be required or approved by the relevant authorities. Indicated floor areas are approximate and subject to final survey. Balconies and PES may not be fully covered.

3-BEDROOM (DELUXE)
TYPE C2b
141 SQM TO 148 SQM (1518 SQ FT TO 1593 SQ FT)

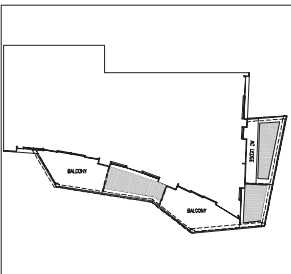
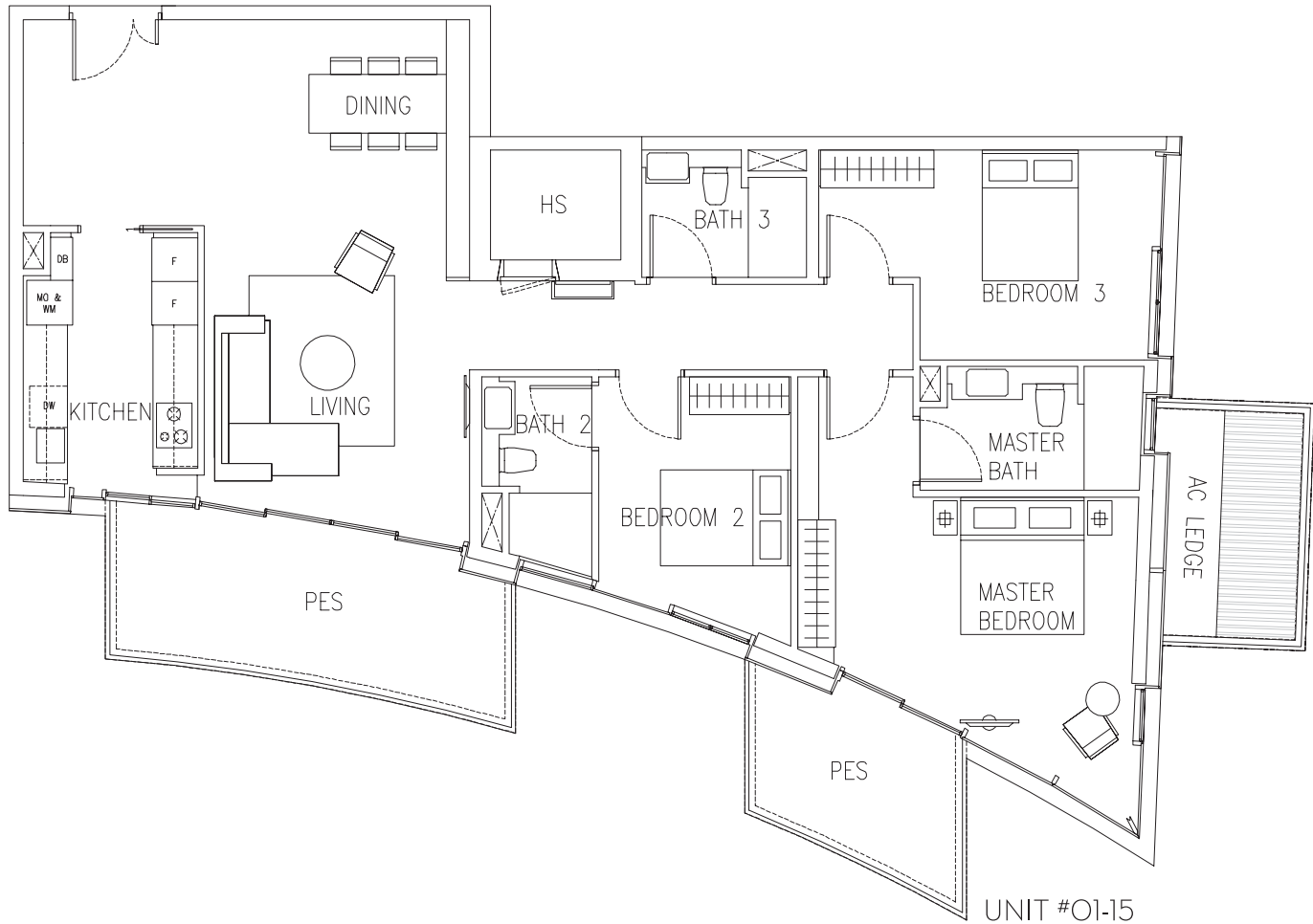
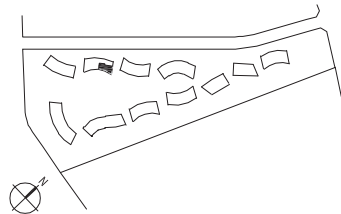

UNIT #06-15

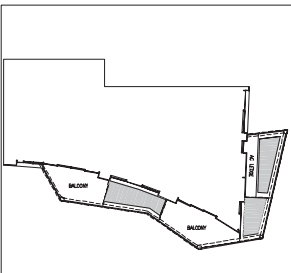

UNIT #05-15

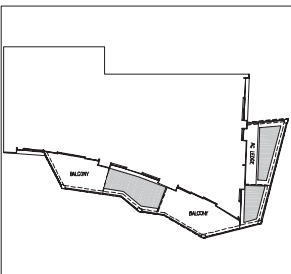

UNIT #04-15

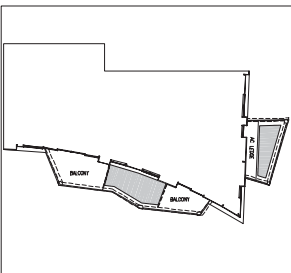

UNIT #03-15

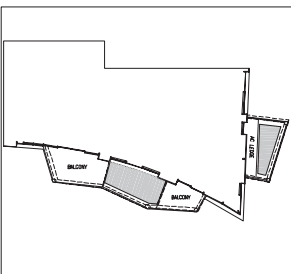

UNIT #02-15

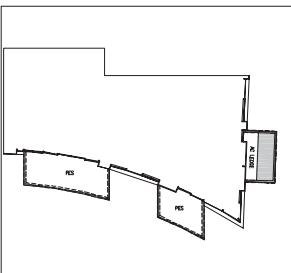

UNIT #01-15

3-BEDROOM (DELUXE)
TYPE C2e
129 SQM TO 137 SQM (1389 SQ FT TO 1475 SQ FT)

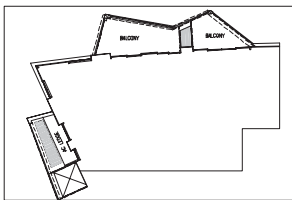
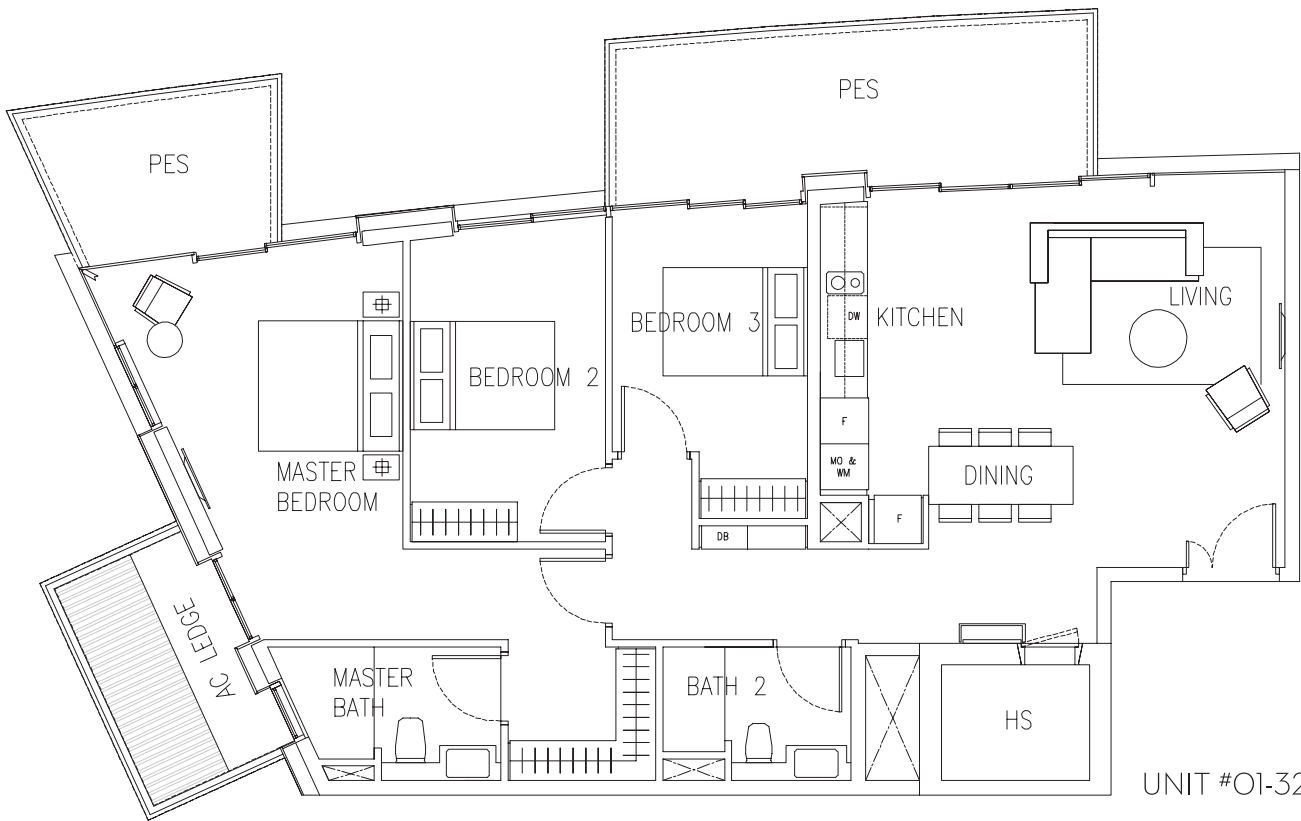
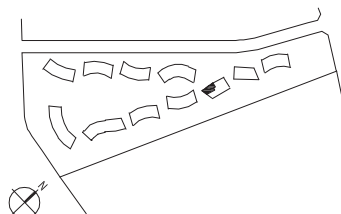

UNIT #10-32

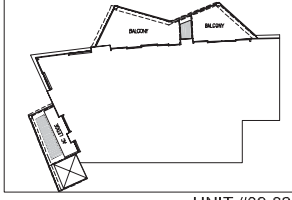

UNIT #09-32

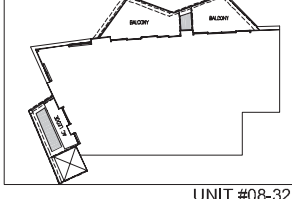

UNIT #08-32

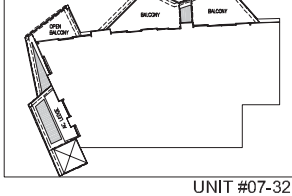

UNIT #07-32

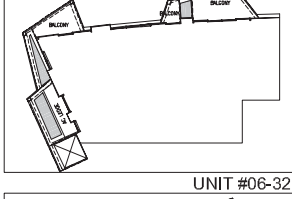

UNIT #06-32

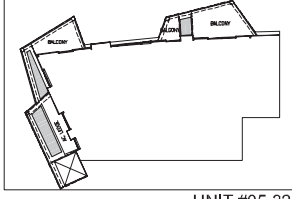

UNIT #05-32

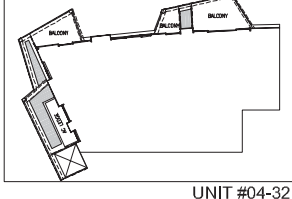

UNIT #04-32

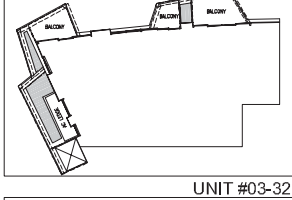

UNIT #03-32

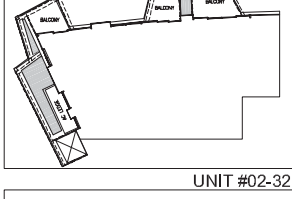

UNIT #02-32

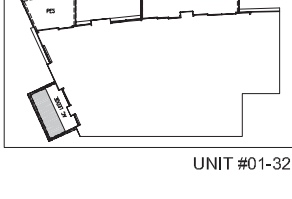

UNIT #01-32

All plans are subject to change as may be required or approved by the relevant authorities. Indicated floor areas are approximate and subject to final survey. Balconies and PES may not be fully covered.

All plans are subject to change as may be required or approved by the relevant authorities. Indicated floor areas are approximate and subject to final survey. Balconies and PES may not be fully covered.

4-BEDROOM
TYPE D1a

239 SQM TO 249 SQM (2573 SQ FT TO 2680 SQ FT)

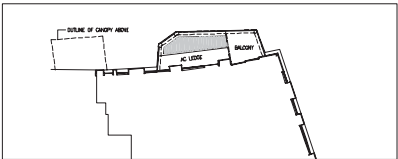
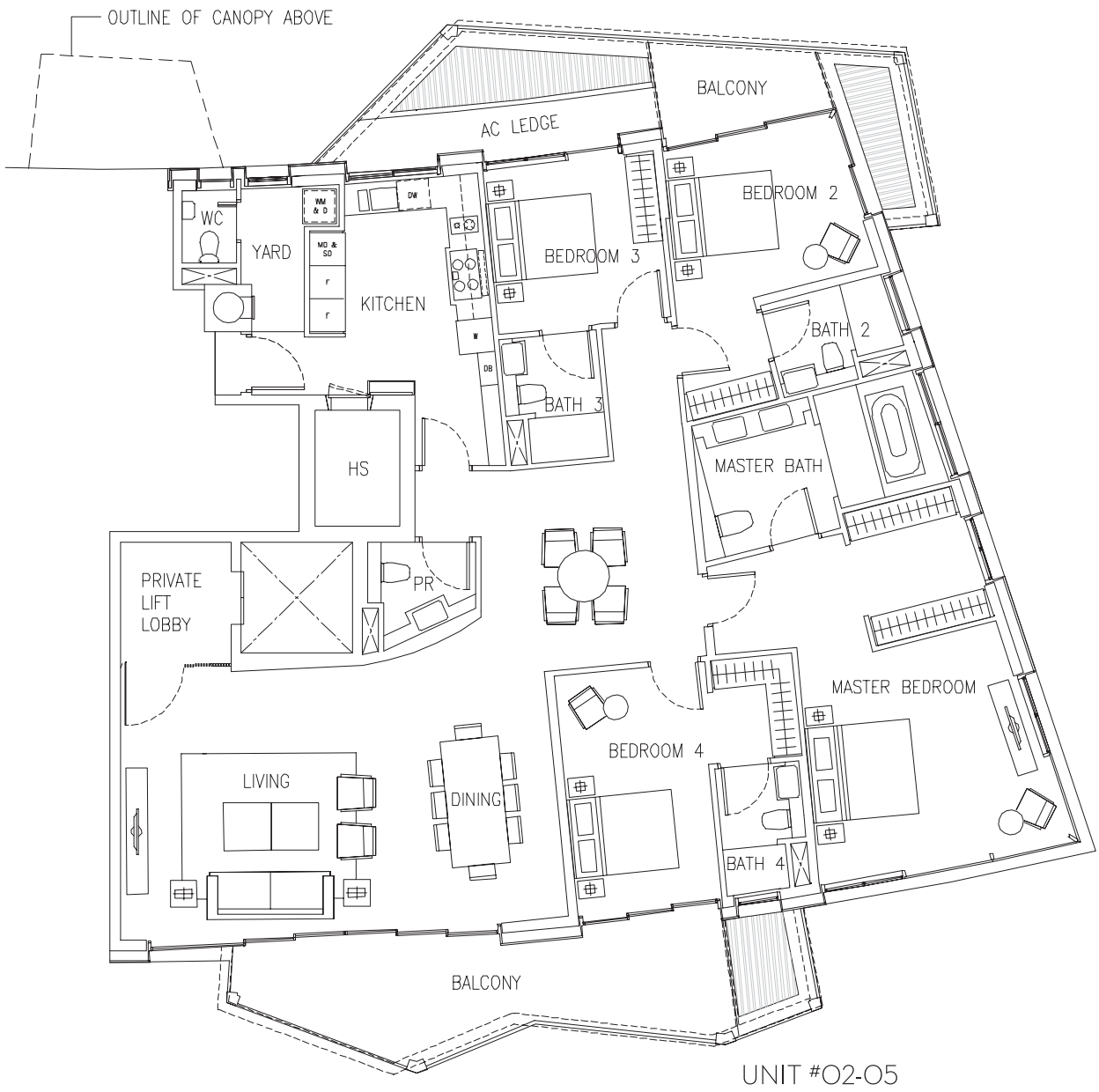
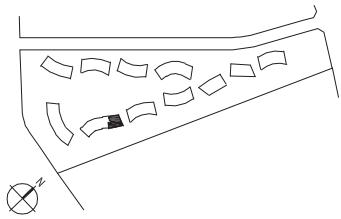

UNIT #06-05

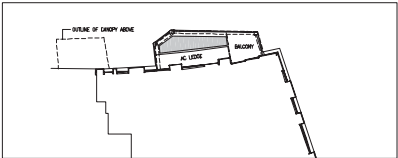

UNIT #05-05

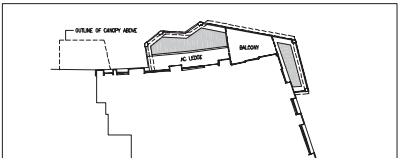

UNIT #04-05

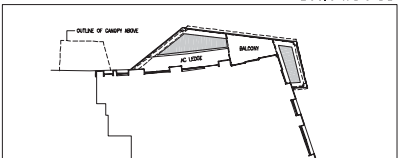

UNIT #03-05

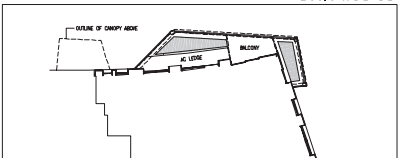

UNIT #02-05

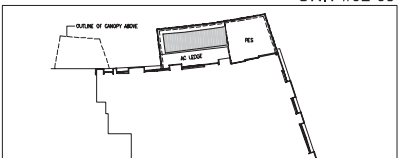

UNIT #01-05

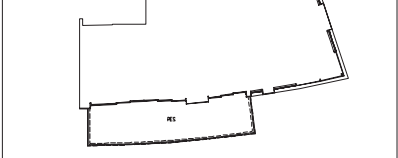

UNIT #02-05

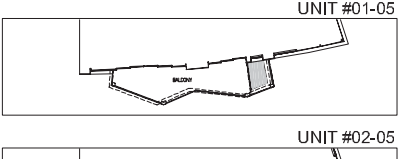

UNIT #03-05



UNIT #04-05



UNIT #05-05



UNIT #06-05

All plans are subject to change as may be required or approved by the relevant authorities. Indicated floor areas are approximate and subject to final survey. Balconies and PES may not be fully covered.

All plans are subject to change as may be required or approved by the relevant authorities. Indicated floor areas are approximate and subject to final survey. Balconies and PES may not be fully covered.

4-BEDROOM
TYPE D1b

246 SQM TO 258 SQM (2648 SQ FT TO 2777 SQ FT)

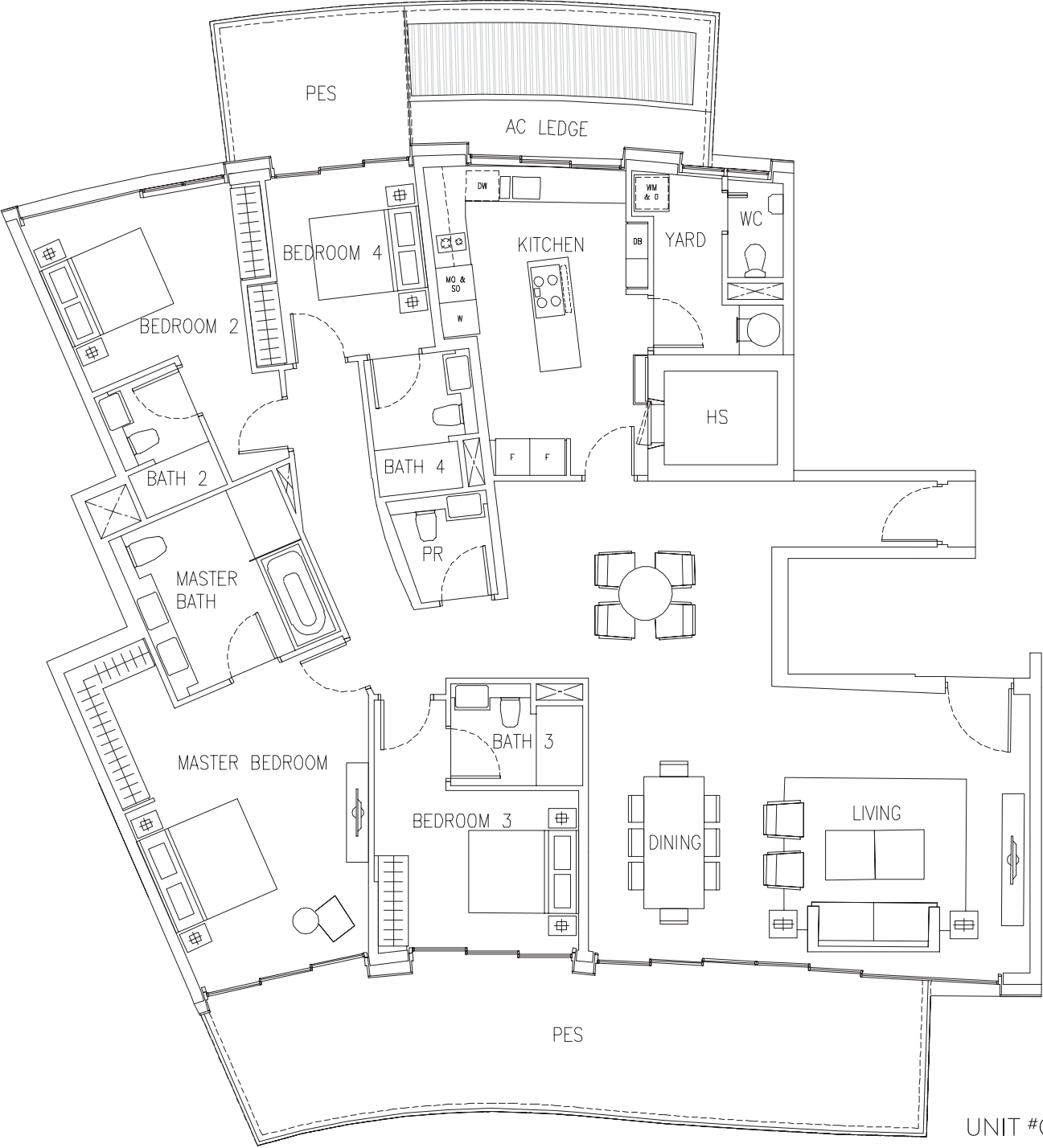
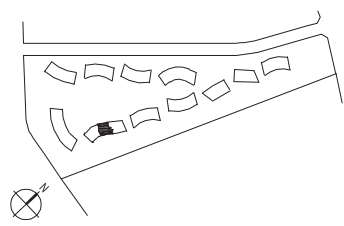

UNIT #01-06

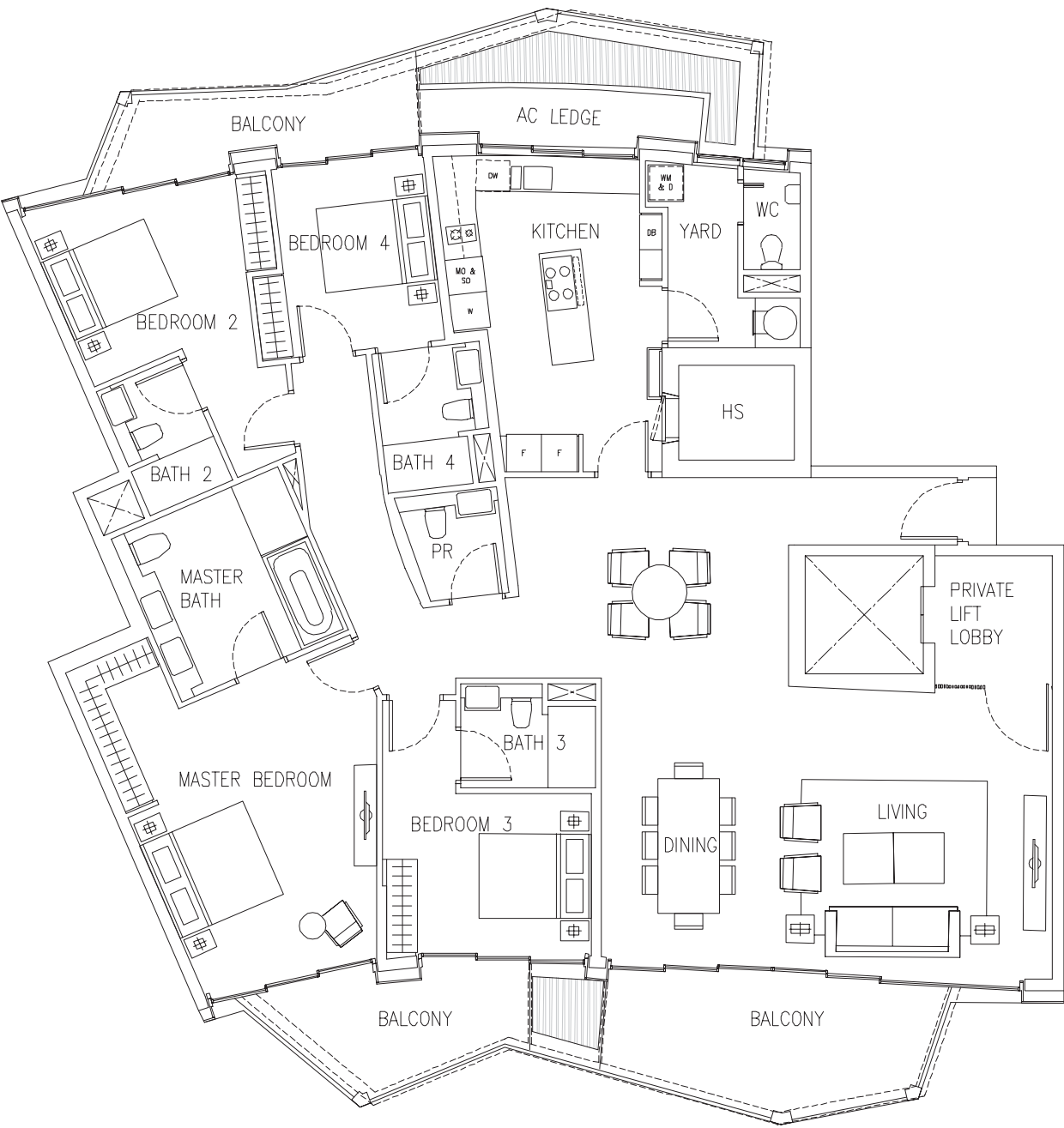

UNIT #02-06

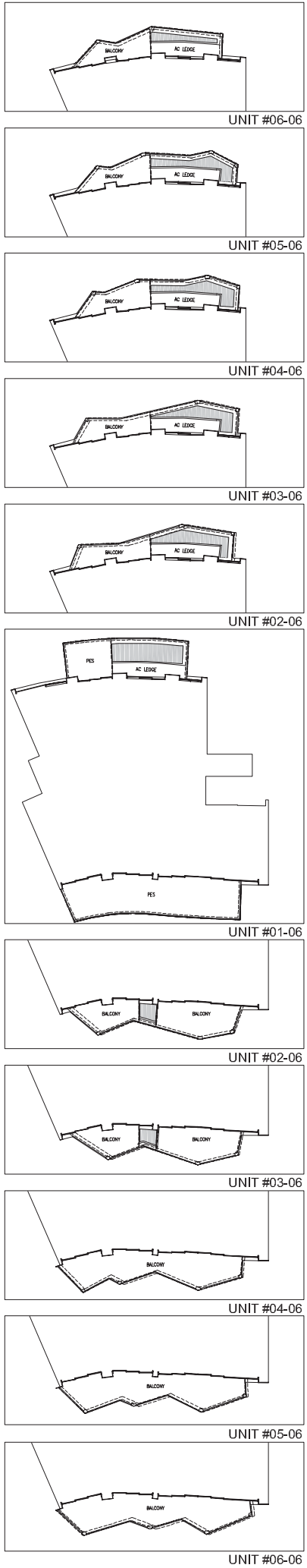

4-BEDROOM
TYPE D1c

245 SQM TO 249 SQM (2637 SQ FT TO 2680 SQ FT)

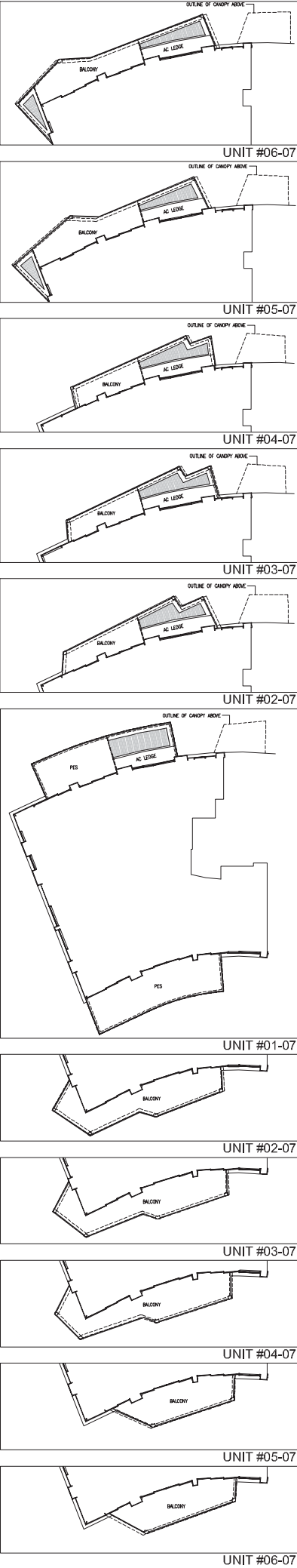
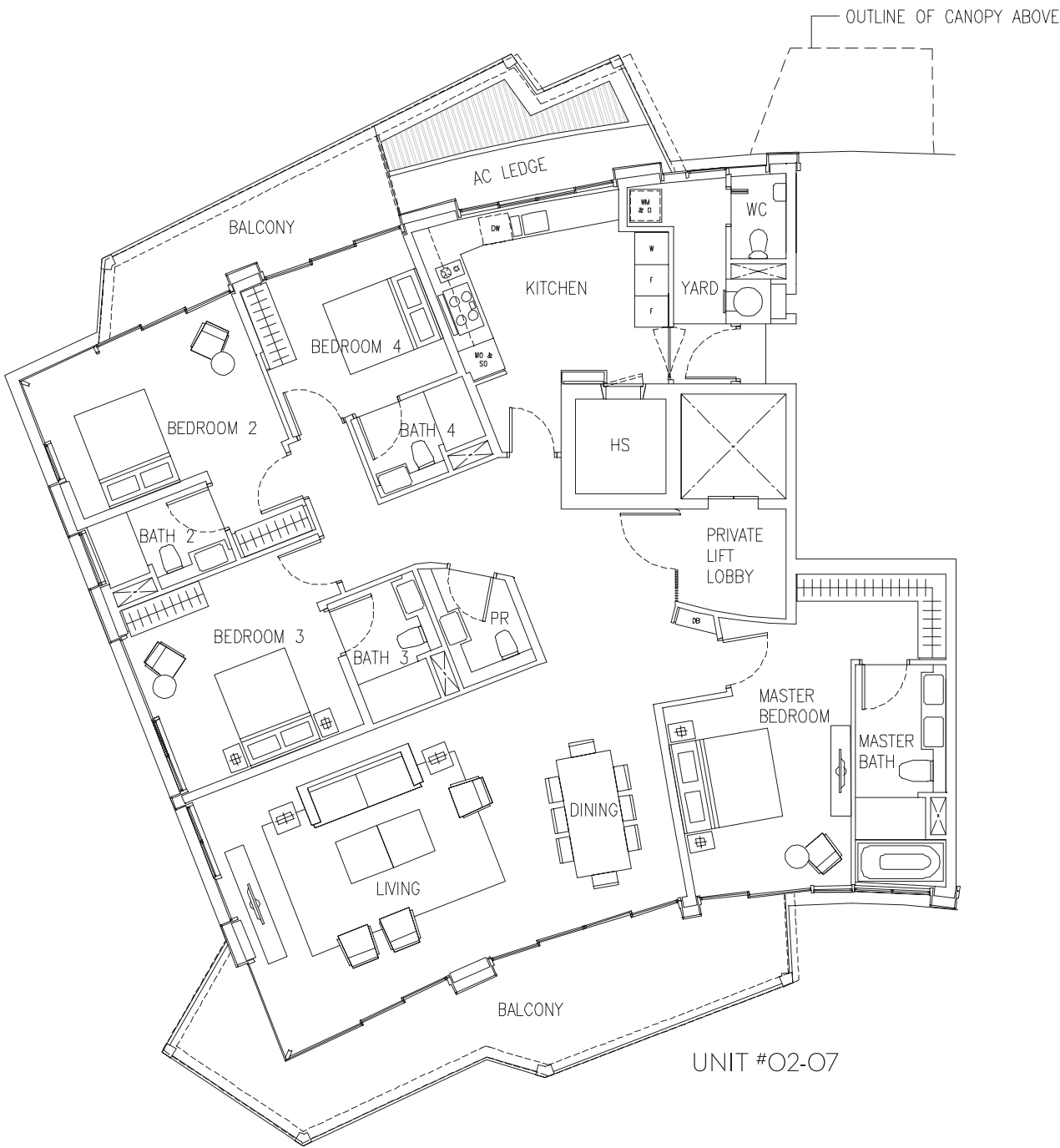
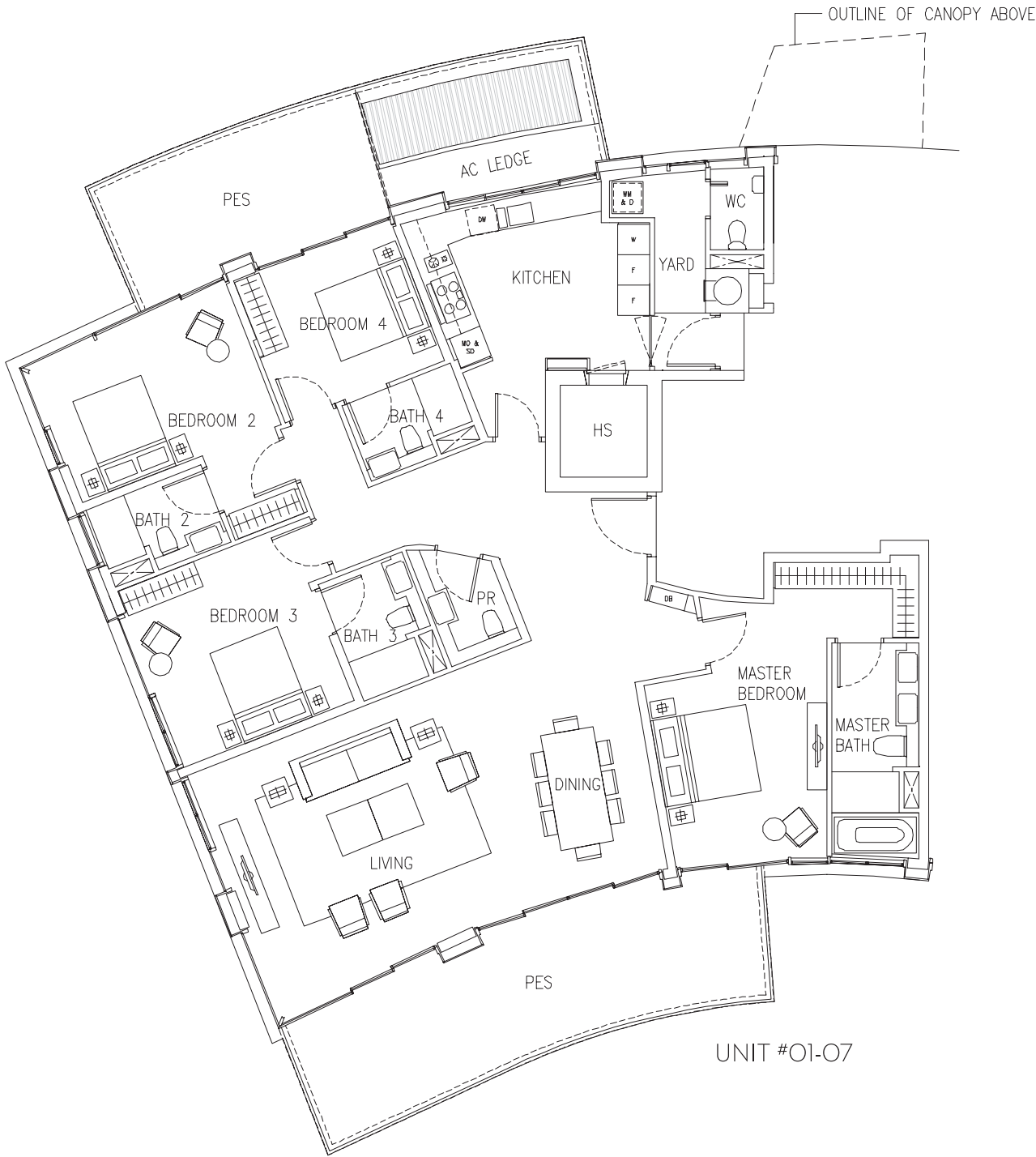
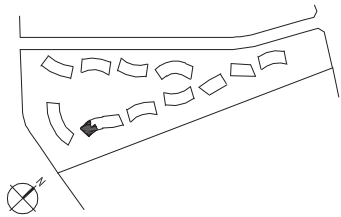

All plans are subject to change as may be required or approved by the relevant authorities. Indicated floor areas are approximate and subject to final survey. Balconies and PES may not be fully covered.

All plans are subject to change as may be required or approved by the relevant authorities. Indicated floor areas are approximate and subject to final survey. Balconies and PES may not be fully covered.

4-BEDROOM (DELUXE)
TYPE D2c
276 SQM TO 296 SQM (2971 SQ FT TO 3186 SQ FT)

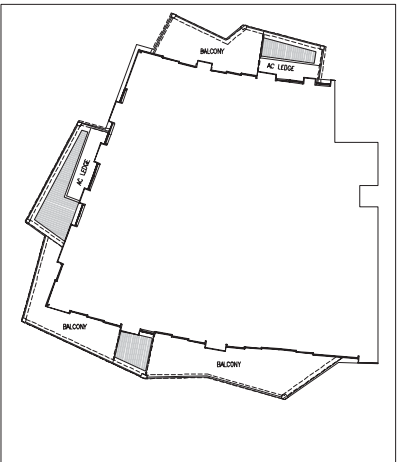
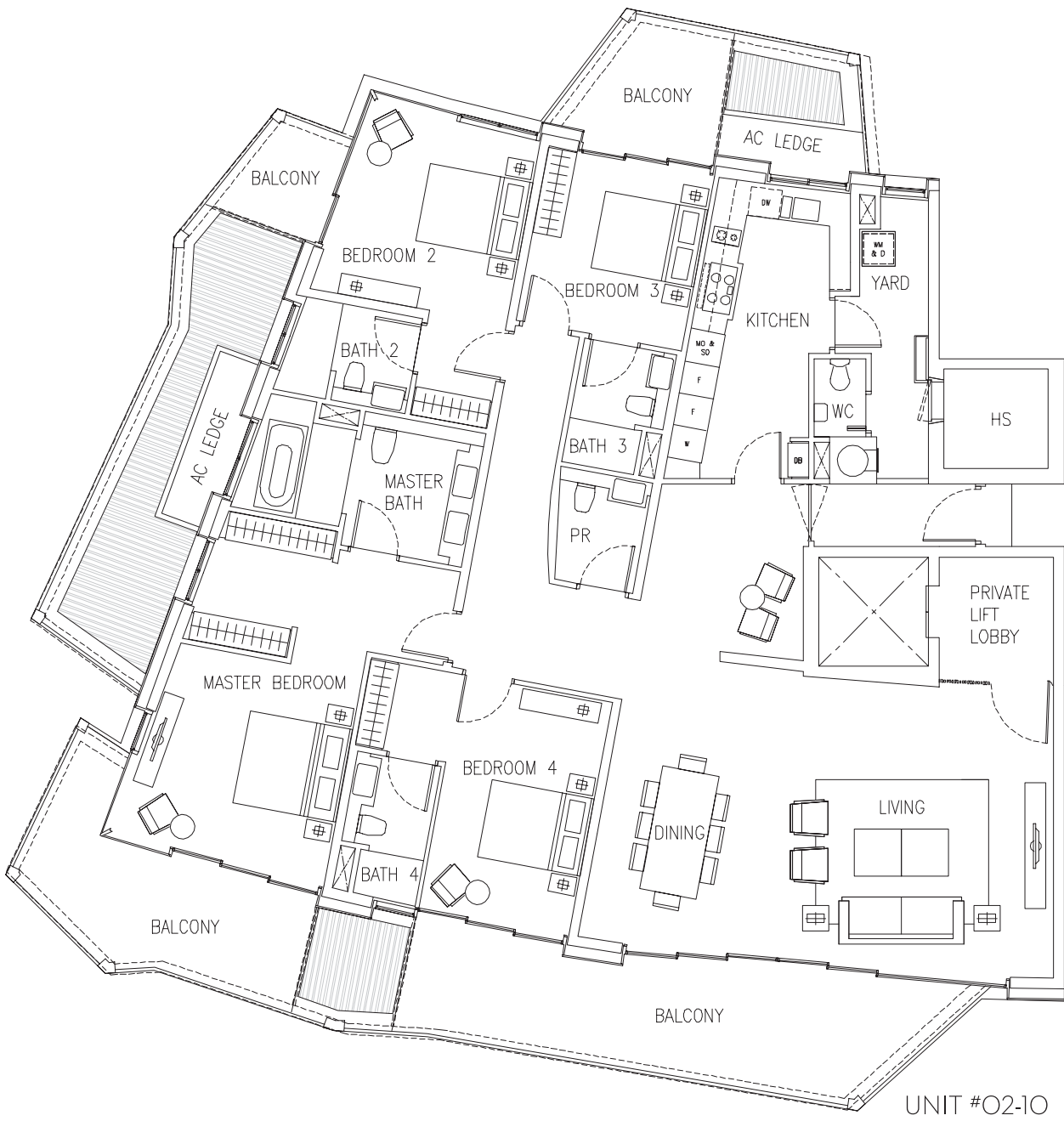
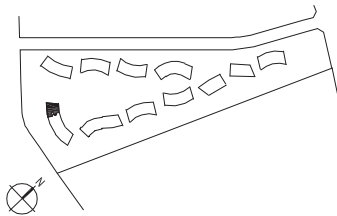

UNIT #04-10

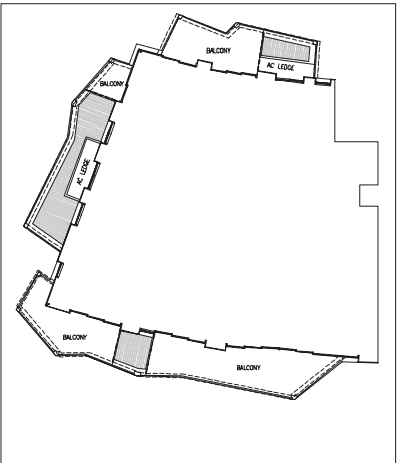

UNIT #03-10

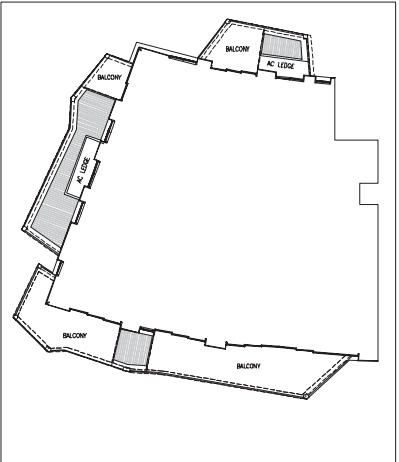

UNIT #02-10

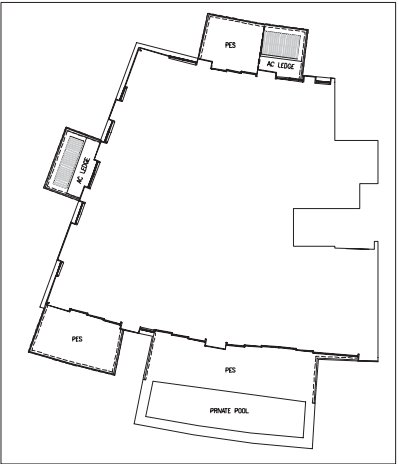

UNIT #01-10

All plans are subject to change as may be required or approved by the relevant authorities. Indicated floor areas are approximate and subject to final survey. Balconies and PES may not be fully covered.

All plans are subject to change as may be required or approved by the relevant authorities. Indicated floor areas are approximate and subject to final survey. Balconies and PES may not be fully covered.

4-BEDROOM (DELUXE)
TYPE D2d
281 SQM TO 311 SQM (3025 SQ FT TO 3348 SQ FT)

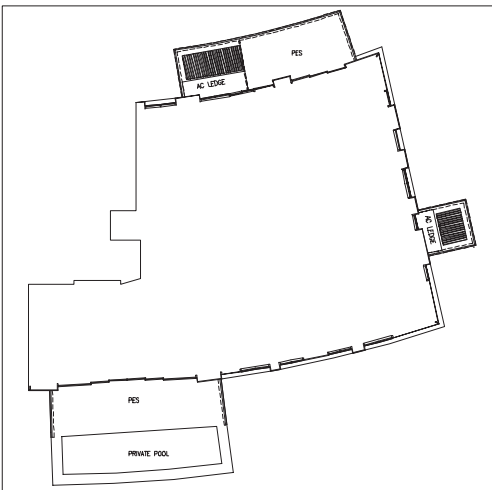
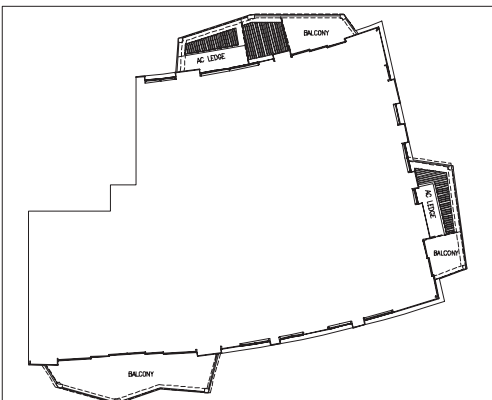
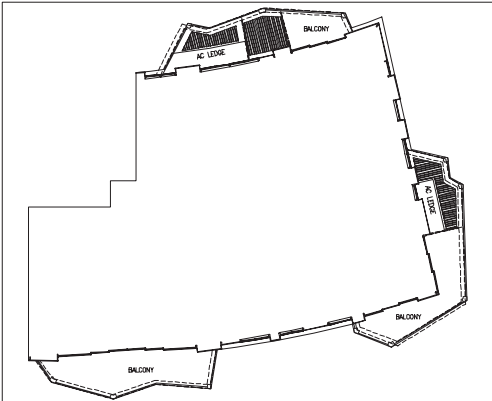
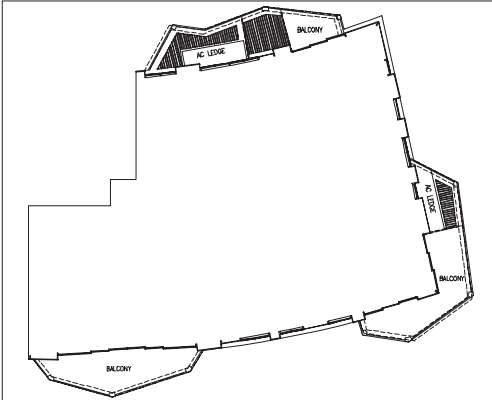
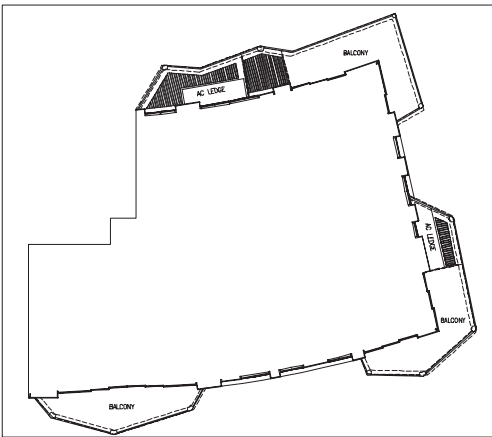
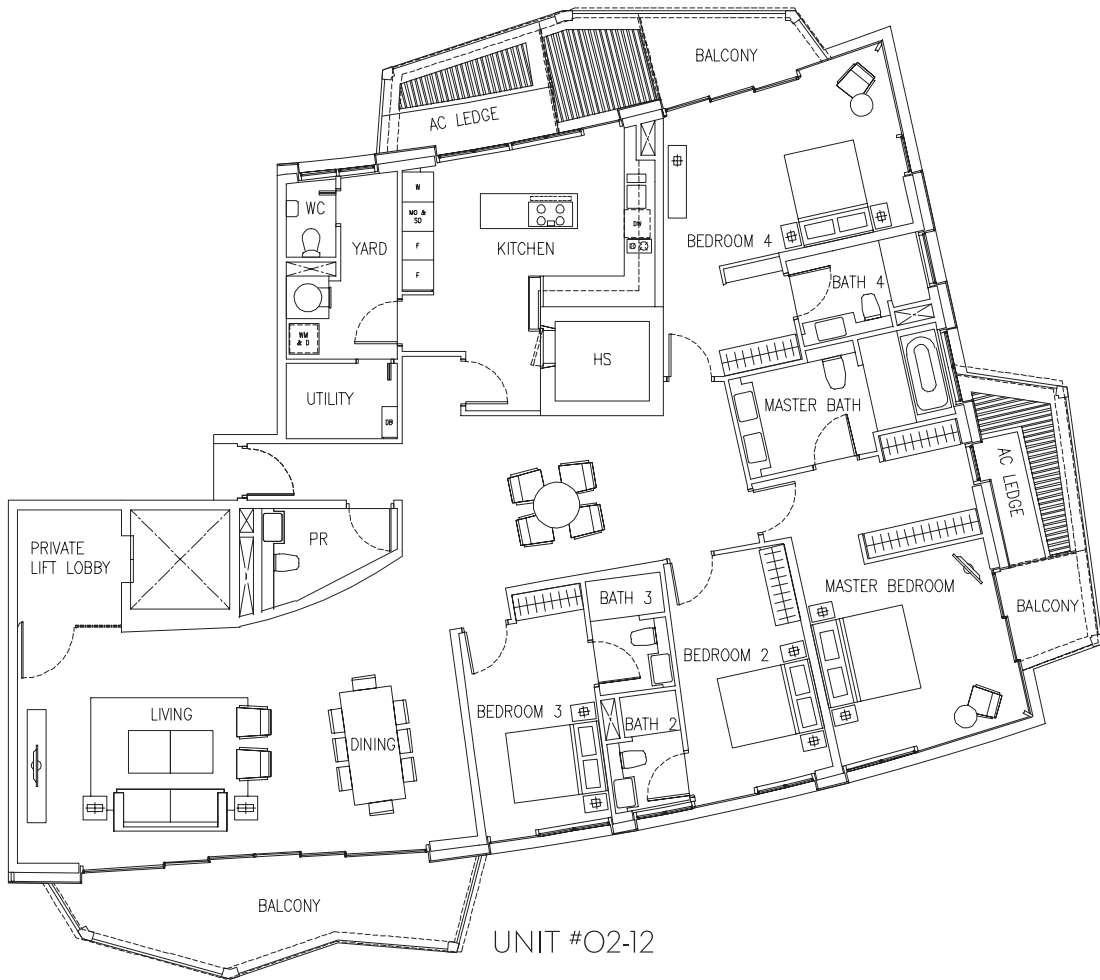
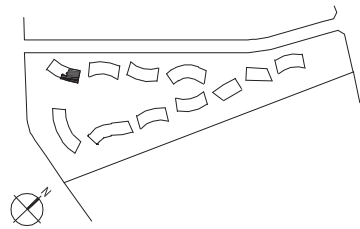

All plans are subject to change as may be required or approved by the relevant authorities. Indicated floor areas are approximate and subject to final survey. Balconies and PES may not be fully covered.

All plans are subject to change as may be required or approved by the relevant authorities. Indicated floor areas are approximate and subject to final survey. Balconies and PES may not be fully covered.

4-BEDROOM (DELUXE)
TYPE D2e
275 SQM TO 320 SQM (2960 SQ FT TO 3444 SQ FT)

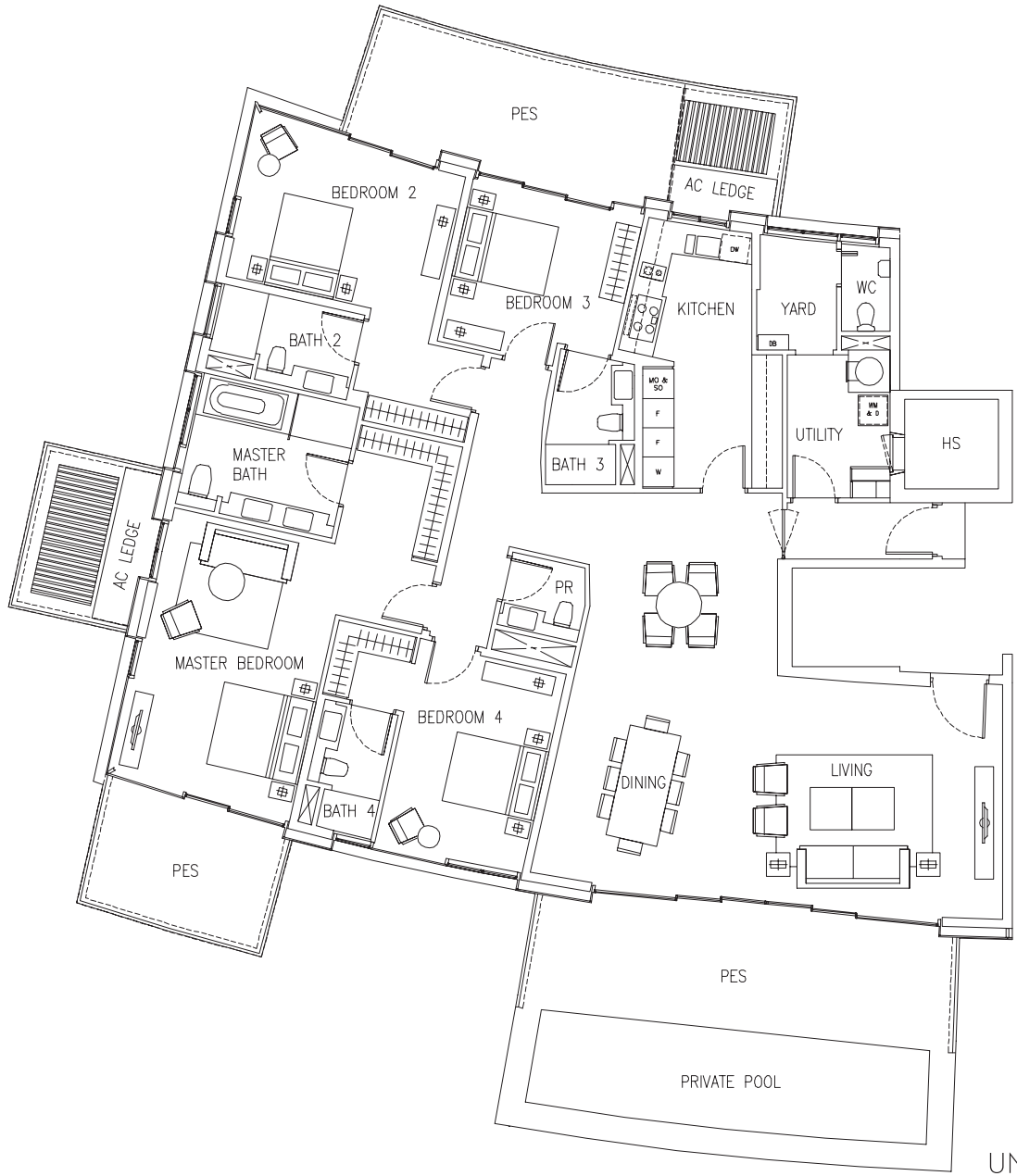
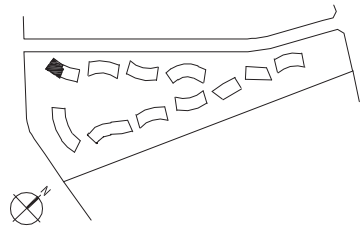

UNIT #01-11

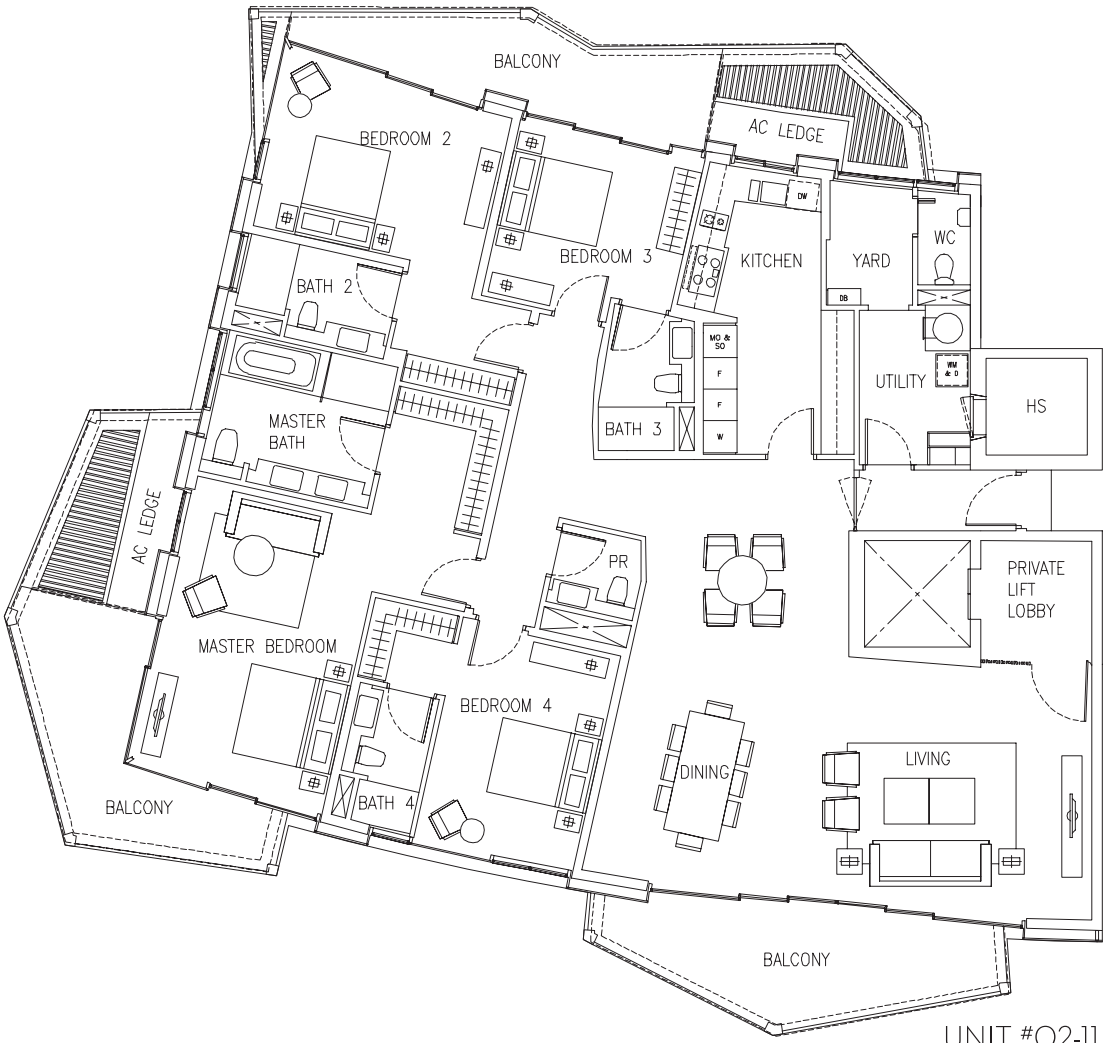

UNIT #02-11

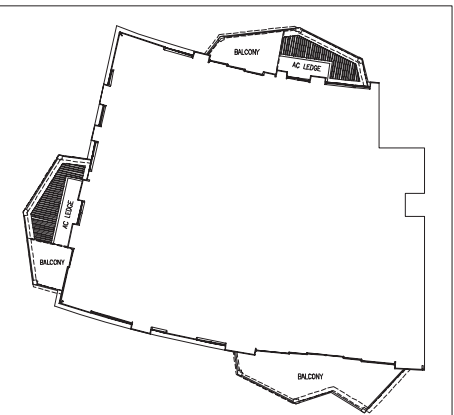

UNIT #05-11

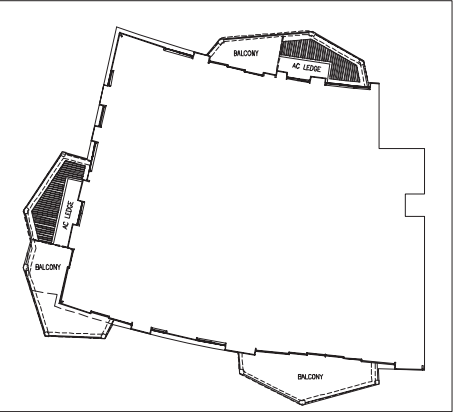

UNIT #04-11

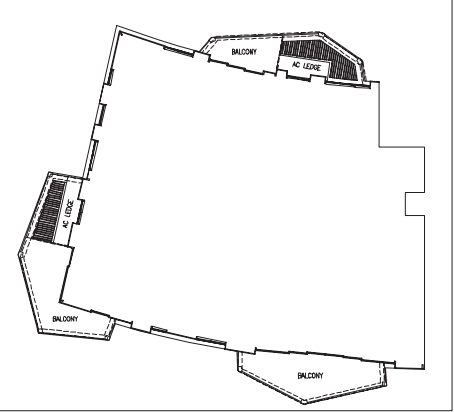

UNIT #03-11

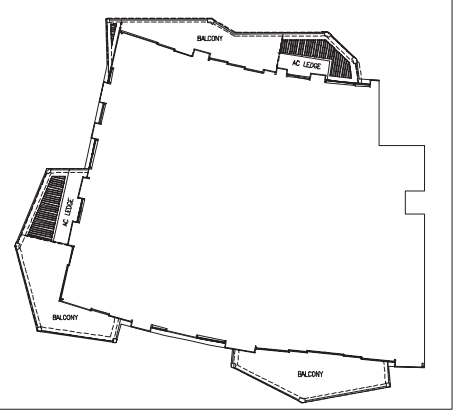

UNIT #02-11

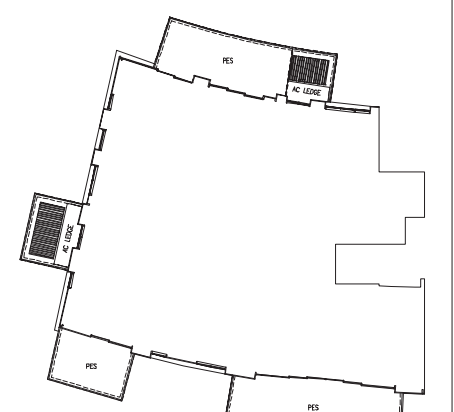

UNIT #01-11

All plans are subject to change as may be required or approved by the relevant authorities. Indicated floor areas are approximate and subject to final survey. Balconies and PES may not be fully covered.

All plans are subject to change as may be required or approved by the relevant authorities. Indicated floor areas are approximate and subject to final survey. Balconies and PES may not be fully covered.

SPECIFICATIONS

- 1
- FOUNDATION** – Reinforced concrete footing and/or cast in-situ bored pile and/or precast reinforced concrete driven pile foundation in accordance with Singapore Standard CP4: 2003.

- 2
- SUPERSTRUCTURE** – Cast in-situ reinforced concrete and/or precast concrete structure and/or steel structure.

- 3
- WALL**
a. External Wall: Reinforced concrete and/or brick wall and/or metal cladding.
b. Internal Wall: Reinforced concrete and/or brick wall and/or block wall and/or pre-cast concrete panel and/or dry wall.

- 4
- ROOF** – Pre-cast and/or reinforced concrete roof with appropriate insulation and waterproofing system.

- 5
- CEILING**

For All Apartment Types:-

- a. Living, Dining, Bedrooms, Family Lounge, Private Lift Lobby, Corridor, Kitchen for Unit Types A, B, C1e, C1g, C2e
- Skim coat and/or plasterboard ceiling with emulsion paint finish and/or bulkhead at designated areas
- b. Bathrooms, Powder Room, Kitchen for Unit Types D, C1a1, C1a2, C1b, C1c, C1d, C1f, C2a, C2b, C2c, C2d and all Penthouse units
- Moisture resistant ceiling board with emulsion paint finish
- c. Household Shelter, Utility
- Skim coat and/or plasterboard ceiling with emulsion paint finish
- d. Balcony, PES
- Aluminium ceiling and/or moisture resistant ceiling board and/or skim coat with emulsion paint finish
- e. Laundry, Yard, WC
- Skim coat and/or moisture resistant ceiling board with emulsion paint finish

For Common Areas:-

- a. Lift Lobbies
- Skim coat and/or plasterboard ceiling with emulsion paint finish
- b. Basement Carpark
- Skim coat and/or plasterboard ceiling with emulsion paint finish and/or baffle ceiling to designated areas
- c. Staircase
- Plaster and/or skim coat with emulsion paint finish

- 6
- FINISHES**

WALL

For All Apartment Types:-

- a. Living, Dining, Kitchen, Bedrooms, Family Lounge, Private Lift Lobby, Household Shelter, Internal Staircase, Utility, Laundry, Yard
- Plaster and/or skim coat with emulsion paint finish to false ceiling height and on exposed surfaces only
- b. Master Bathroom, other Bathrooms, Powder Room
- Stone on exposed surfaces only
- c. WC
- Ceramic and/or homogeneous tile on exposed surfaces only

- Notes:
- (i) No tiles/stone behind kitchen cabinet, bathroom cabinet, mirror, wardrobe and above false ceiling.
- (ii) Timber panel portal fitted for all Type D and Penthouse units at internal corridor area, as designed by the Architect.

For Common Areas:-

- a. 1st Storey Entrances and Lift Lobbies, Basement Lift Lobbies, Typical Lift Lobbies, Common Corridors
- Stone and/or tiles to false ceiling height and/or plaster and/or skim coat with emulsion paint
- b. Staircases, Basement Driveway, Carpark and Ramp
- Plaster and/or skim coat with emulsion and/or polyurethane paint. Stone and/or tiles to designated areas

FLOOR

For All Apartment Types:-

- a. Living, Dining, Private Lift Lobby, Dry Kitchen, Kitchen, Master Bathroom, other Bathrooms, Powder Room
- Stone
- b. Family Lounge, Internal Staircase for Penthouse units only
- Stone and/or engineered timber with matching timber skirting
- c. Utility, WC, Laundry, Yard, Household Shelter
- Tiles with matching skirting
- d. Bedrooms
- Engineered timber with matching timber skirting

- e. Balcony, PES
- Composite timber

- f. Private Open Roof Terrace
- Composite timber and/or tiles

- g. Planter, A/C Ledge
- Cement sand screed

For Common Areas:-

- a. Basement and 1st Storey Entrance and Lift Lobbies
- Stone
- b. Typical Lift Lobbies and Common Corridors
- Stone and/or tiles
- c. Staircase
- Tiles for basement, 1st storey and 2nd storey, cement sand screed finish for other floors
- d. External Staircase, Handicap Ramp
- Stone and/or tiles and/or washed pebble and/or cement sand screed finish

- 7
- WINDOW**

- All windows of the Unit to be fluoropolymer coated aluminium framed windows with clear vision glass and/or frosted glass and/or spandrel glass where appropriate.
- Laminated glass shall be provided to designated areas, as may be required by the authorities.
- All casement windows are top hung or side hung with or without fixed glass panel or sliding and/or any combination of the above mentioned as designed by the Architect.

- 8
- DOOR**

For All Apartment Types:-

- a. Main Door
- Approved fire-rated timber door
- b. Private Lift Lobby
- Decorative door and/or decorative screen
- c. Bedrooms, Powder Room, Bathrooms, Kitchen
- Timber or glass hinged/pivoted or sliding door
- d. Laundry, Yard
- Timber hinged or pivoted or folding or sliding door for Unit Types D1b, D1c, D2a, D2b, D2c, D2d, D2e, P1a, P1c
- e. Utility
- Aluminium or timber hinged or pivoted or folding or sliding door
- f. WC
- Sliding/folding door
- g. Household Shelter
- Approved steel door – All Apartment Types are fitted with Household Shelter door conceal panel except for Unit Type P1b
- h. Balcony, PES, Private Open Roof Terrace
- Aluminium framed glass and/or structural glazed hinged/pivoted or sliding door

Note: Quality locksets and ironmongery shall be provided.

- 9
- SANITARY FITTINGS**

Master Bathroom

- 2 wash basins with basin mixers and mirror for Unit Types D1a, D1b, D1c, D2a, D2b, D2c, D2d, D2e, and all Penthouse Units; 1 wash basin with basin mixer and mirror for all other Unit Types
- 1 long bath and shower compartment complete with shower/bath mixer set for Unit Types C2c, C2d, D1a, D1b, D1c, D2a, D2b, D2c, D2d, D2e, and all Penthouse Units; 1 shower compartment with shower screen complete with shower mixer set for all other Unit Types
- 1 water closet
- 1 toilet paper holder
- 1 towel rail
- 1 hand towel rail

Other Bathrooms

- 1 wash basin with basin mixer and mirror
- 1 shower compartment with shower screen complete with shower mixer set
- 1 water closet
- 1 toilet paper holder
- 1 towel rail
- 1 hand towel rail

Powder Room

- 1 wash basin with basin mixer and mirror
- 1 water closet
- 1 toilet paper holder
- 1 hand towel rail

WC

- 1 water closet
- 1 shower set with tap
- 1 basin with tap
- 1 mirror
- 1 toilet paper holder

Yard

- 1 bib-tap

PES/Private Open Roof Terrace

- 1 bib-tap

- 10
- ELECTRICAL INSTALLATION**

- a. Electrical wiring below false ceiling within the Units shall generally be concealed where possible. Electrical wiring above false ceiling and inside Household Shelter shall be in exposed tray, trunking or conduits.
- b. Electrical Schedule

ELECTRICAL SCHEDULE FOR APARTMENTS	UNIT TYPE				
DESCRIPTION	Type A	Type B	Type C	Type D	Penthouse
1 LIGHTING POINT	6	8	10	17	23
2 POWER POINT	12	16	19	25	29
3 WASHER DRYER POINT	1	1	1	0	0
4 WASHING MACHINE POINT	0	0	0	1	1
5 DRYER POINT	0	0	0	1	1
6 WATER HEATER POINT	2	3	3	5	5
7 TELEPHONE POINT	3	4	5	6	7
8 DATA POINT	2	3	4	6	7
9 TV POINT	3	4	5	7	8
10 AUDIO VIDEO INTERCOM	1	1	1	1	1
11 DOOR BELL POINT	1	1	1	1	1
12 AC ISOLATOR	2	2	3	5	5

- 11 **TV/TELEPHONE**
Refer to Electrical Schedule.
- 12 **LIGHTNING PROTECTION**
Lightning protection system shall be provided in accordance to Singapore Standard SS555: 2010.
- 13 **PAINTING**
a. Internal Wall
- Emulsion paint
- b. External Wall
- Spray textured coating and/or selected exterior paint to designated areas

- 14
- WATERPROOFING**

Waterproofing shall be provided to Bathrooms, Powder Room, Kitchen, Yard, WC, PES, Balcony, open private roof terrace, planter, swimming pool, swimming pool pump room, RC flat roof, landscape deck and other wet areas where applicable.

- 15
- DRIVEWAY AND CARPARK**

- a. External Driveway and Ramp to Basement
- Stone and/or pavers and/or tarmac and/or concrete to external driveway at designated areas
- b. Carpark and Driveway
- Concrete floor with power floating and hardener

- 16
- RECREATION FACILITIES**

The following is provided: -
a. Public Promenade
b. Pathway/Forest Walk
c. 50m Lap Pool
d. Jacuzzi/ Hydro Spa
e. Kid's Pool/Splash Pool with Jumping Jets
f. Reflective Pools
g. BBQ Area
h. Clubhouse (with Yoga/Pilates Studio, Lounge and Library, Function Room & Gym)
i. Tennis Court
j. Play Area
k. Male and Female Changing Rooms with Steam Room
l. Water Feature

- 17
- ADDITIONAL ITEMS**

- a. Kitchen Cabinet
- Quality built-in high and low cabinets with quartz agglomerate or solid surface worktop complete with sink and kitchen appliances
- b. Wardrobe
- Quality wardrobe/walk-in closet (where applicable) provided to all bedrooms
- c. Air-Conditioning
- Unit Types A, B and C – Split unit concealed ducted air-conditioning unit to Living, Dining and all Bedrooms
- Unit Type D – Split unit concealed ducted air-conditioning unit to Living, Dining, Family Lounge (where applicable), all Bedrooms and Master Bathroom
- d. Penthouse – Split unit concealed ducted air-conditioning unit to Living, Dining, Family Lounge (where applicable), Kitchen, all Bedrooms and Master Bathroom. Split-unit wall mounted air-conditioning unit to Utility

- d. Security System
- In-vehicle Unit (IU) / Card Access for:-
i. Vehicular entry at entrances
ii. Pedestrian entrance gates for residents
iii. Lift access
- CCTV surveillance cameras
- Audio and video intercom for all units

- e. Hot Water Supply
- Hot water to all Bathrooms, Powder Room, Kitchen and WC

- f. Town Gas
- Town Gas is supplied to Kitchens for Unit Types C1a1, C1a2, C1b, C1c, C1d, C1f, C2a, C2b, C2c, C2d, D1a, D1b, D1c, D2a, D2b, D2c, D2d, D2e and all Penthouse units

- g. Dimmer
- Dimmer to be provided for Living, Dining and Master Bedroom

- h. Motion Detector
- Motion detector provided to activate light in Private Lift Lobby (applicable to units with private lift)

- i. Home Network
- Free Broadband subscription till 31 August 2017

- j. Private Roof Terrace
- Outdoor Jacuzzi for all Penthouse Units

- k. Private Pool
- Pool at Private Enclosed Space of Units D2a, D2b, D2c, D2d and D2e at 1st storey only

- I. Kitchen Appliances
- Quality kitchen appliances:-
 - i. Cooker Hood and Hob
 - ii. Built-in Combi-Microwave Oven
 - iii. Fridge
 - iv. Dishwasher
 - v. Steam Oven (for Unit Type D & all Penthouse Units)
 - vi. Wine Chiller (for Unit Type D & all Penthouse Units)
 - vii. Washer cum Dryer (for Unit Types A, B and C)
 - viii. Washing Machine and Dryer (for Unit Type D & all Penthouse Units)

Note: Models for different unit types may vary

18 NOTES

- A. Marble/Granite**
Marble/granite are natural stone materials containing veins with tonality differences. There will be colour and markings caused by their complex mineral composition and incorporated impurities. While such materials can be pre-selected before installation, this non-conformity in the marble/granite as well as non-uniformity between pieces cannot be totally avoided. Granite tiles are pre-polished before laying and care has been taken for their installation. However granite, being a much harder material than marble cannot be re-polished after installation. Hence, some differences may be felt at the joints. The tonality and pattern of the marble or granite selected and installed shall be subject to availability.
- B. Timber**
Timber is a natural material containing veins and tonal differences. Thus, it is not possible to achieve total consistency of colour and grain in their selection and installation. Timber is also subject to thermal expansion and contraction beyond the control of builder and vendor. Natural timber that is used outdoors will become bleached due to sunlight and rain. Thus, the cycle of maintenance on staining will need to be increased as required.
- C. Air-conditioning system**
To ensure good working condition of the air-conditioning system, the system has to be maintained and cleaned on a regular basis by the Purchaser. This includes the cleaning of filters, clearing of condensate pipes and charging of gas. The Purchaser shall engage his/her own contractor to service the air-conditioning system regularly in order to ensure the good working condition of the system.
- D. Television and/or Internet Access**
The Purchaser is liable to pay annual fee, subscription fee and such other fees to the television and/or internet service providers or any other relevant party or any other relevant authorities. The Vendor is not responsible to make arrangements with any of the said parties for the service connection for their respective channels and/or internet access.
- E. Materials, Fittings, Equipment, Finishes, Installations and Appliances**
The brand, colour and model as specified for all materials, fittings, equipment, finishes, installations and appliances to be supplied shall be provided subject to Architect's selection, market availability and sole discretion of the Vendor.
- F. Layout/Location of Wardrobes, Cabinets, Fan Coil Units, Electrical Points, Television Points, Telecommunication Points, Audio Intercom System, Door Swing Positions and Plaster Ceiling Boards**
Layout/Location of wardrobes, kitchen cabinets, fan coil units, electrical points, television points, telecommunication points, audio intercom system, door swing positions and plaster ceiling boards are subject to Architect's final decision and design.

- G. Warranties**
Where warranties are given by the manufacturers and/or contractors and/or suppliers of any of the equipment and/or appliances installed by the Vendor at the Unit, the Vendor will assign to the Purchaser such warranties at the time when vacant possession of the Unit is delivered to the Purchaser.
- H. Web Portal of the Housing Project**
The Purchaser agrees that the Maintenance Charges and Maintenance Fund be utilised to pay set up fee, annual fee, subscription fee or any such fee to the service provider of the Web Portal of the Housing Project as may be appointed by the Vendor or the Management Corporation when it is formed.

- I. False Ceiling**
The false ceiling provision conceals and allows space for installation of M&E services. Access panels are allocated for ease of maintenance access to concealed M&E equipment for regular cleaning purposes. Where removal of equipment is needed, ceiling works will be required. The layout and location of false ceiling and access panels are subject to the Architect's sole discretion and final design.
- J. Glass and Perimeter Glazing**
Glass may break or shatter, be it spontaneously or otherwise, whether due to accidental knocks or other causes. As there will be glass installed in the unit, the Purchaser may therefore wish to take up insurance(s) covering glass breakage.

Perimeter glazing consists of vision and opaque panels.

- K. Mechanical Ventilation System**
Mechanical Ventilation fans and ductings are provided to toilets which are not naturally ventilated.
- To ensure good working condition of a mechanical ventilation system, the mechanical ventilation system for the exhaust system is to be maintained by the Purchaser on a regular basis.

- L. Planters**
Planters are designed to take the loading of potted plants only. No soil material or turf/plants will be provided in the planters.

- M. Wall**
All wall finishes shall be terminated at false ceiling level. There will be no tiles/stone works behind kitchen cabinets/long bath/vanity cabinet/mirror.

- N. Dimmable Switches with Remote Control**
The living/dining room and master bedroom will be provided with dimmable switches for selected lighting points, which are suitable only for incandescent and halogen bulbs up to a maximum of 420 watts. The Purchaser will have to make his/her own arrangements for replacement of the dimmer with suitable dimmer if other types of lights are used.

- O. Tiles**
Selected tiles sizes and tile surface flatness cannot be perfect and subject to acceptable range described in Singapore Standard SS 483:2000.

SALES HOTLINE **+65 6270 6686** OR VISIT **WWW.KEPPELLANDLIVE.COM/CORALS**

Developer: Keppel Bay Pte Ltd • Developer's Licence No.: CO996 - Lot No.: 3493T Mukim 01 at Keppel Bay Drive • Tenure of Land: 99 years commencing from 26 February 2007 • Expected Date of Vacant Possession: 31 July 2018 • Expected Date of Legal Completion: 31 July 2021

Whilst reasonable care has been taken in preparing the brochure and constructing the model and the sales gallery/showflat (the "Materials"), the developer and its agents shall not be held responsible for any inaccuracies in their contents or between the Materials and the actual unit. All statements, literature and depictions in the Materials are not to be regarded as a statement or representations of the fact. Visual representation such as layout plans, finishes, illustrations, pictures, photographs and drawings contained in the Materials are artists' impressions only and not representation of fact. Such materials are for general guidance only and should not be relied upon as accurately describing any specific matter. All information, specifications, plans and visual representations contained in the Materials are subject to changes from time to time by the developer and/or the competent authorities and shall not form part of the offer or contract. The Sale and Purchase Agreement shall form the entire agreement between the developer and the purchaser and shall in no way be modified by any statements, representations or promises (whether or not contained in the Materials and/or made by the developer or the agent) made. No part of the Materials shall constitute a representation or warranty. The floor plans are approximate measurements and subject to final survey. All rights reserved.